THE Knight

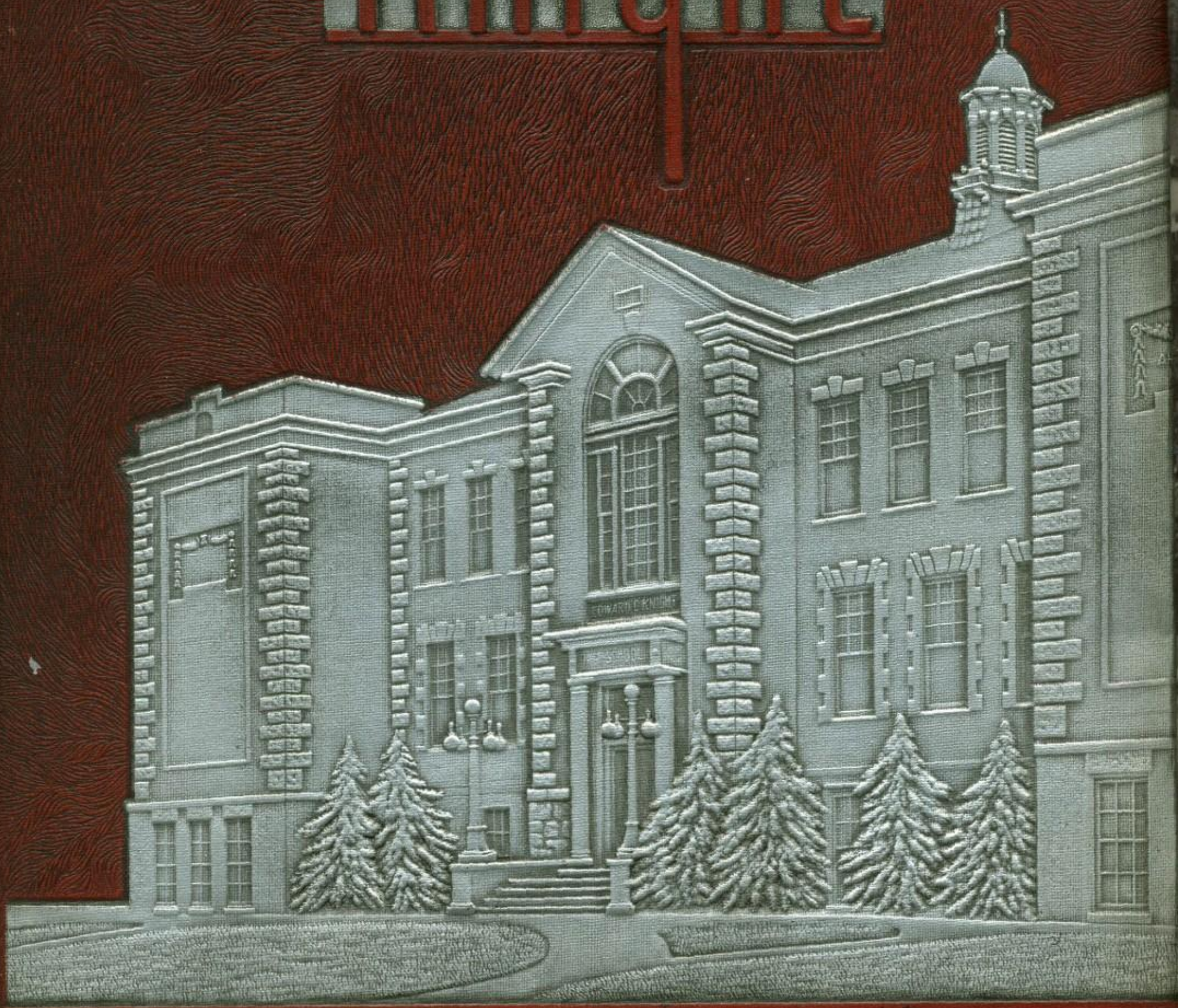

1948

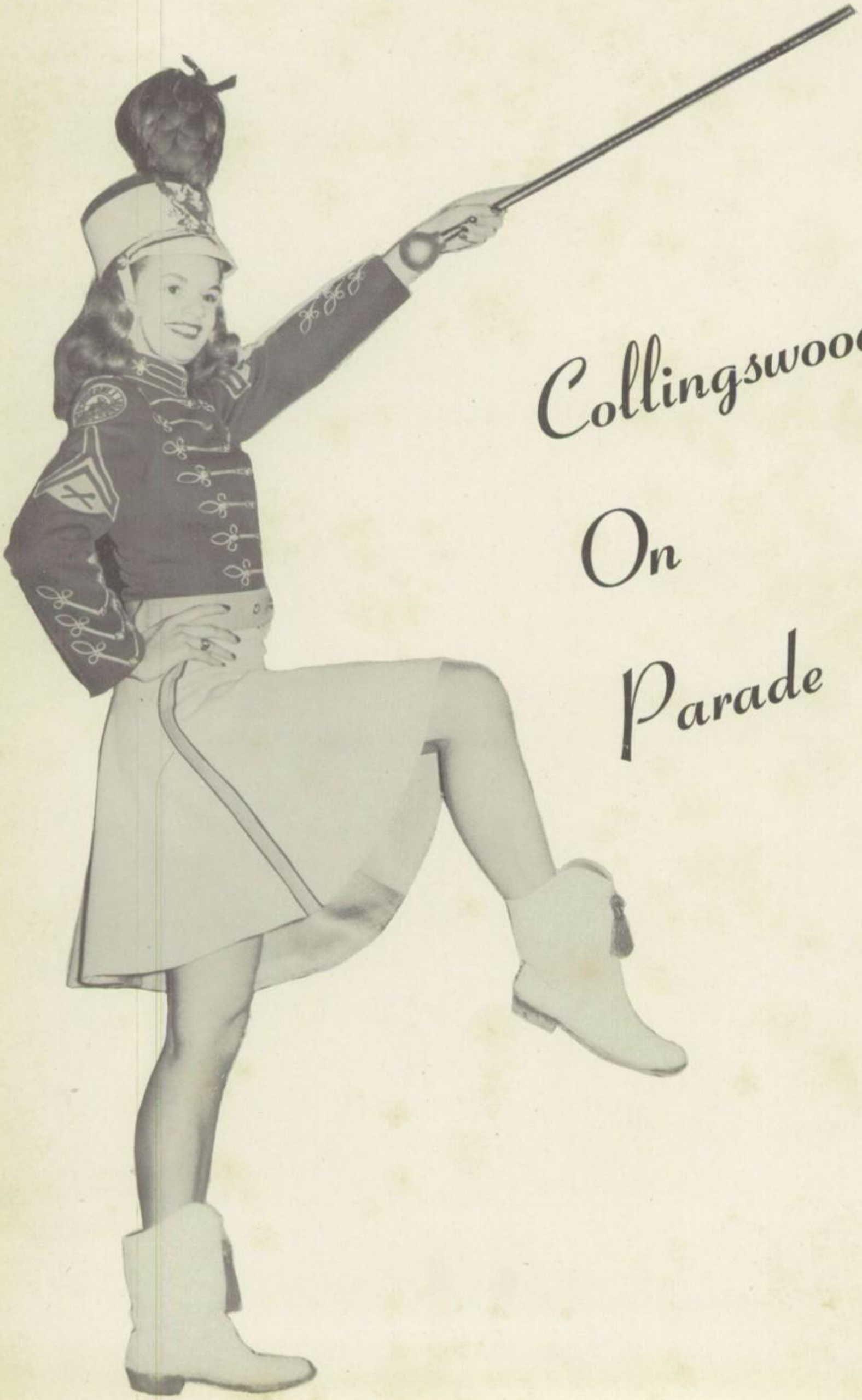

Collingswood On Parade

In the pages of

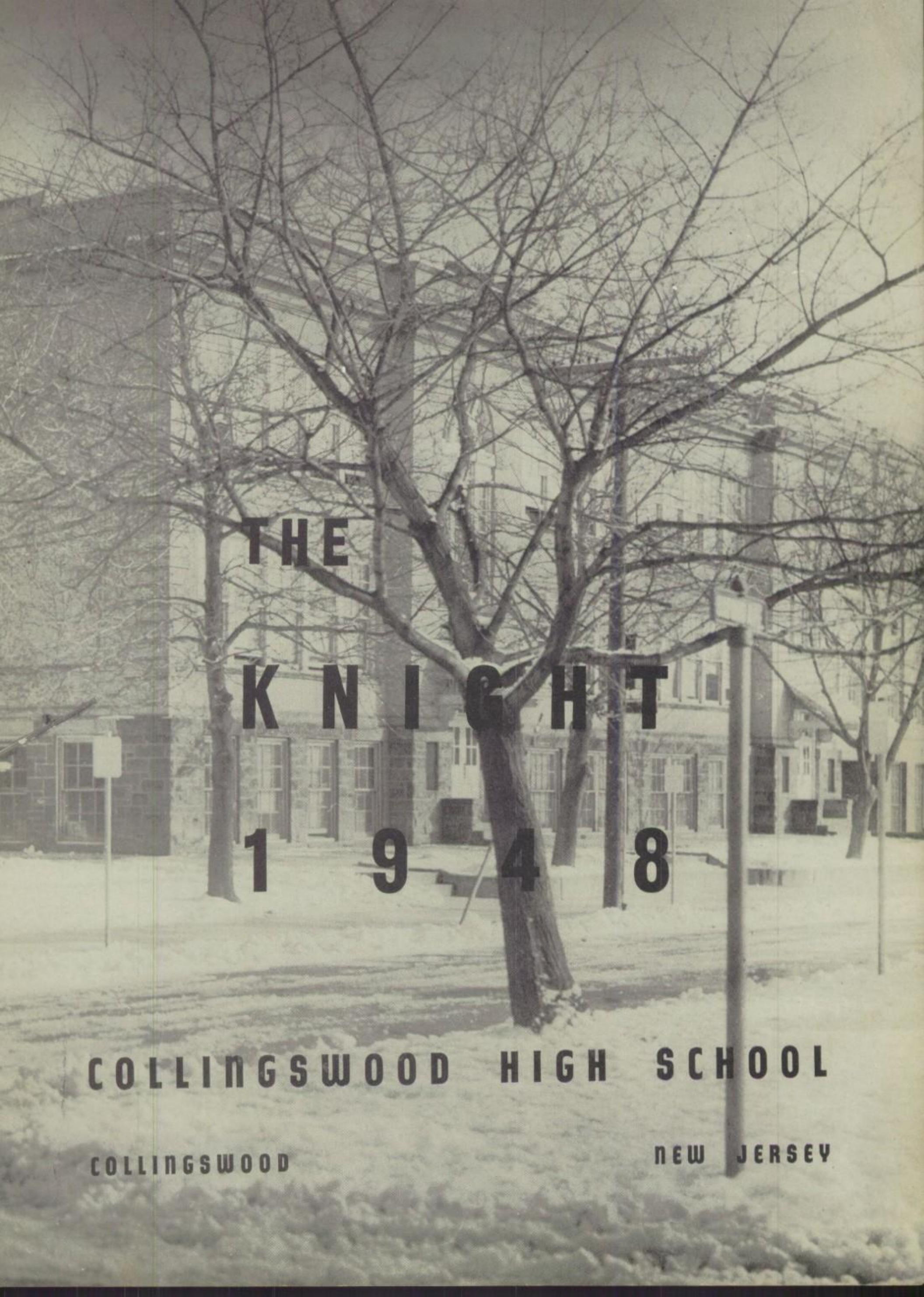

THE KNIGHT 1948

COLLINGSWOOD HIGH SCHOOL

COLLINGSWOOD NEW JERSEY

"The drums go bang, the cymbals clang, the horns they blaze away." From the time one enters kindergarten school, life is a continuous parade from room to room, grade to grade, and school to school. Finally the parade reaches its greatest tempo in the senior year in high school. This march of school life is planned and directed by the ADMINISTRATION, made interesting by ACTIVITIES, and participated in by the CLASSES. Because of the close association of this theme with the lives of students, the class of 1948 of Collingswood High School has chosen "Collingswood on Parade" as the 1948 yearbook theme.

Contents

INTRODUCTION ..... Pages 1 to 11

ADMINISTRATION ..... Pages 12 to 23

Board of Education—Faculty—Guidance

Maintenance — Curricula

ACTIVITIES ..... Pages 24 to 73

Publications — Music — Clubs — Sports —

Student Council — All School Activities

CLASSES ..... Pages 74 to 115

Seniors — Juniors — Sophomores

ALL THINE ATTRIBUTES WE CHERISH

We present a prominent director of the parade of school life, who is an understanding friend and a superior teacher. He has taught in Collingswood Senior High School for twenty-six years. During this time he has taught all branches of mathematics and science, and has been business advisor to the "Knight" Staff for twenty-four years. Because of these attributes of service and friendliness, the 1948 "Knight" Staff gratefully dedicates this book to Mr. Kenneth G. Johnson.

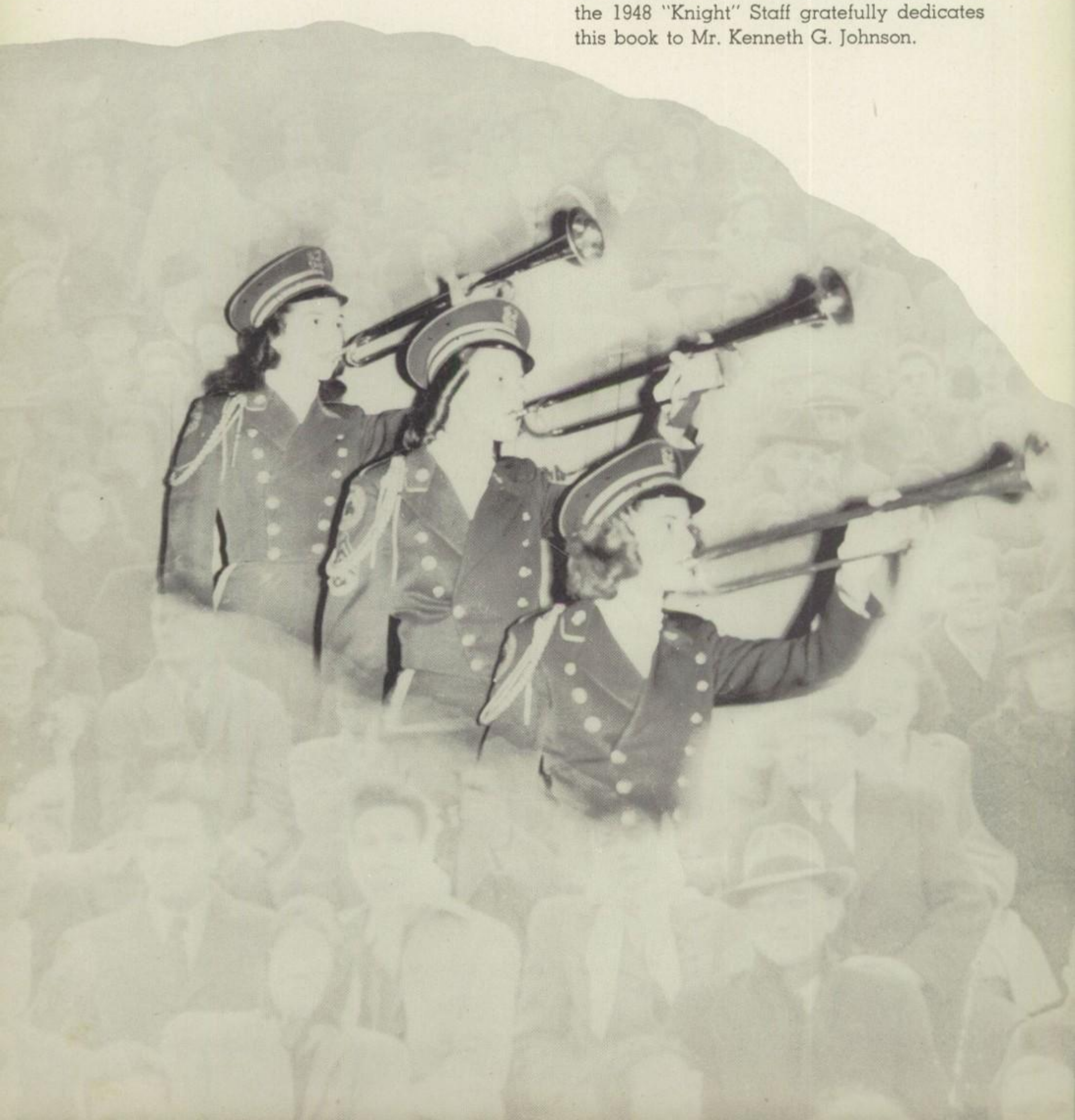

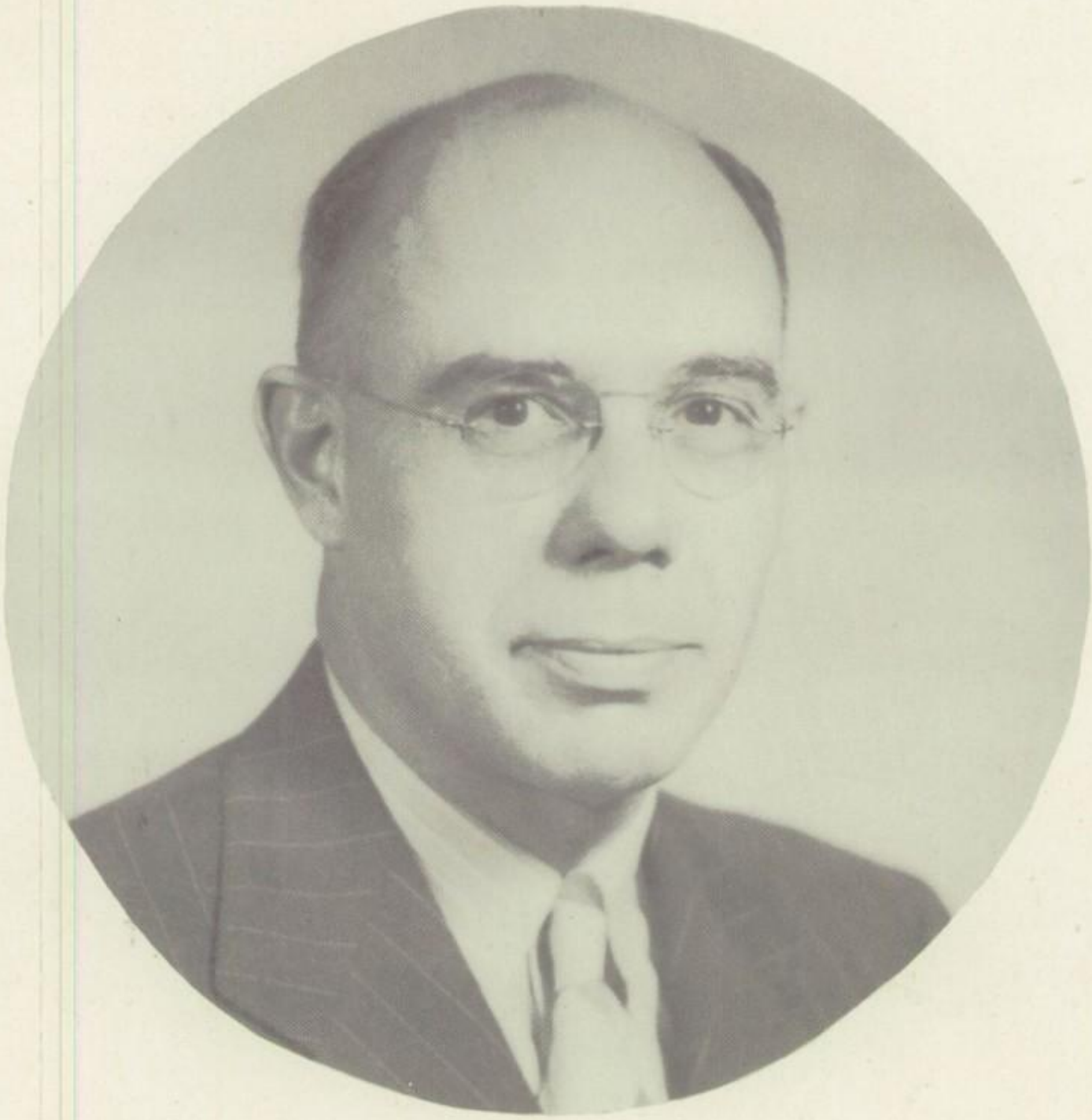

Mr. Kenneth G. Johnson was born in Pottstown, Pennsylvania. He graduated from Pennsylvania State College in 1921 and came to Collingswood the following February. His extra activities include Boy Scout work and a hobby shop in his cellar. For the future he plans retirement and a peaceful little home in the country.

COLLINGSWOOD VIEWS ON PARADE

Collingswood, a beautiful suburban town of 12,685 people, is located in southern New Jersey. Its beautiful landmarks are built on soil that was used by the first settlers at the same time Philadelphia began. Land in Collingswood at that time was owned by Robert Zane and Robert Turner.

From 1888, when Collingswood was first recognized as a borough, up until the present time, the high standards of Collingswood's founders have been maintained.

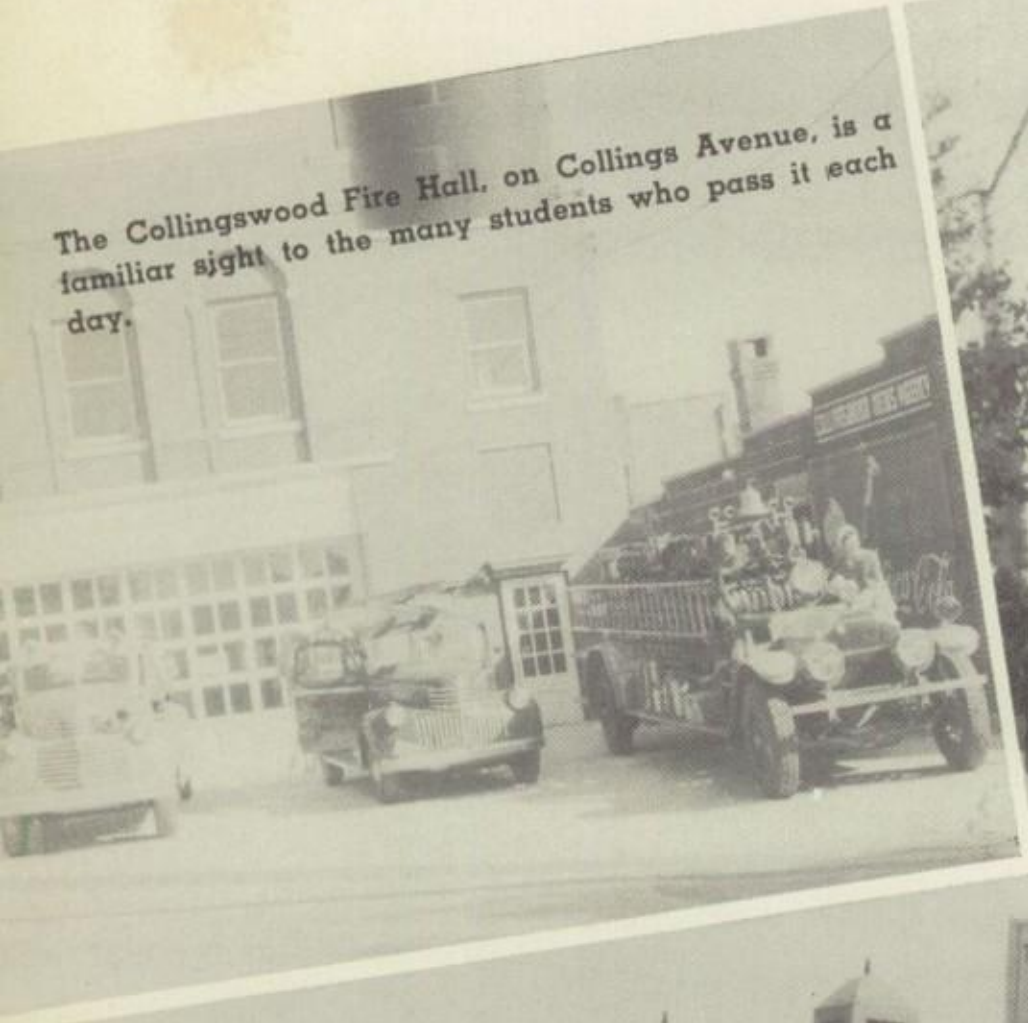

The Collingswood Fire Hall, on Collings Avenue, is a familiar sight to the many students who pass it each day.

One of Collingswood's many churches is the First Baptist Church, Frazer and Maple Avenues.

The Central Airport, on Crescent Boulevard just outside Collingswood, is a familiar landmark to everyone in Collingswood and nearby communities.

Above is the Oaklyn Junior High School, from which many Collingswood High School students have been graduated.

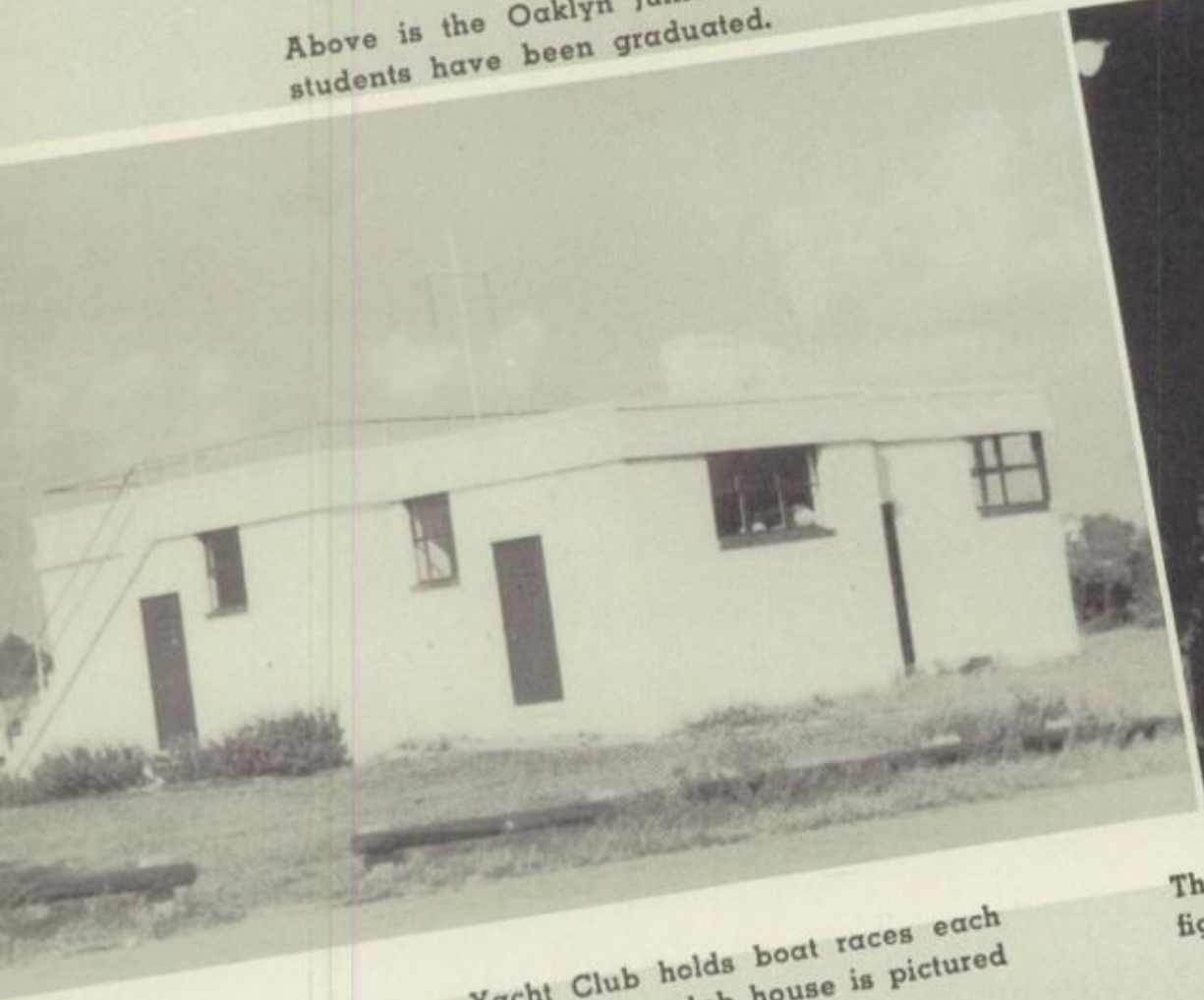

The Cooper River Yacht Club holds boat races each Sunday during the summer. Its club house is pictured above.

The gigantic Popeye pictured above was a popular figure in Collingswood's annual Hallowe'en Parade.

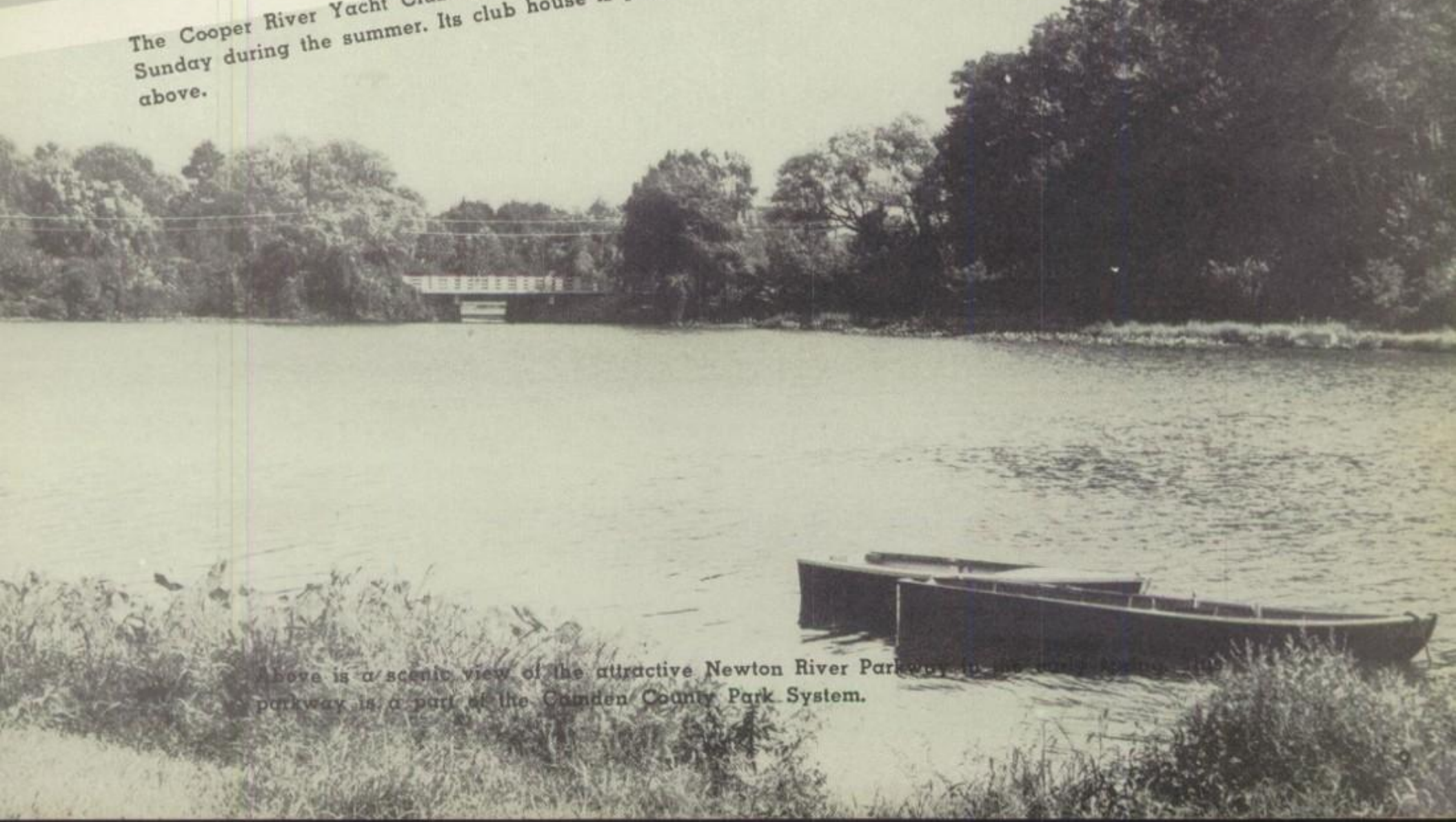

Above is a scenic view of the attractive Newton River Parkway [illegible] parkway is a part of the Camden County Park System.

COLLINGSWOOD HIGH PASSES BY

Collingswood public education had its beginning in a private institution called the Barton School, which was built in 1789. Early school records tell of a band of earnest men who "Feeling the necessity of giving our children and those entrusted to our care an education which shall enable them to become useful members of society, do form ourselves into an association known by the name of Newton Union School Society." The next step in the development of education in Collingswood was in 1906, when the Edward C. Knight High School officially began with twenty-five pupils. The main part of the building was finished in time for the first class of twelve students to graduate in 1910. This year's class numbers 242.

During 1915 two wings were added to the Senior High School building. In the year of 1924, the Junior High School was completed.

The high school faces beautiful Knight Park and is surrounded by attractive homes of the townspeople. Truly, Collingswood High School is a center of pride and interest in the community.

The lovely campus and nice weather have these Senior students, W. Mulle, M. Matteo, S. White, H. Oaks, A. Sendrow, J. Morris and A. Stone, intrigued.

The beautiful Knight Park, given to Collingswood by Edward C. Knight, is pictured below, right. Below, left, R. Munro, J. Shields and N. Davis enjoy a snack at a shop in Oaklyn. Many Collingswood pupils commute from Oaklyn.

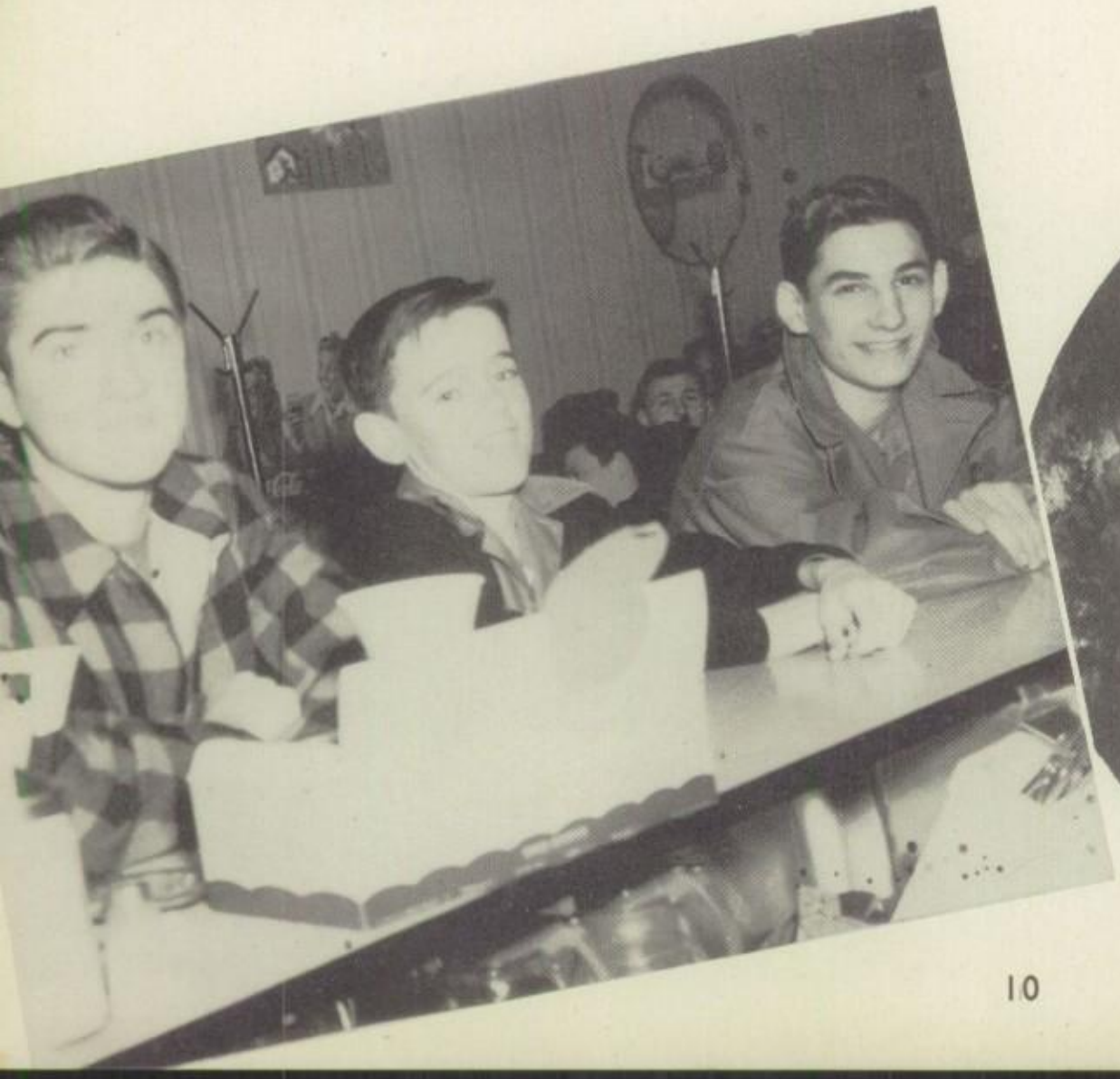

ABOVE, RIGHT: The Edward C. Knight High School known locally as "Colls" High is pictured at the Collings Avenue entrance.

"Ray" Narleski, right, and "Tom" Glann, left, mix sodas for smiling girls at a shop in Woodlynne. Many students attend Colls-High from Woodlynne.

The administrators plan and lead the parade of school life. Every parade needs competent executives, advisors, helpers; and the school parade is no exception. The following pages introduce the members of the Board of Education and the supervising principal of Collingswood schools; also the principal, vice-principal, faculty, and guidance department of Collingswood High School. This section also pictures the maintenance department, which consists of the janitorial staff and the cafeteria staff.

Administration

THEIR EVERLASTING SPIRIT

BELOW: Mr. Carl Diefenbach, supervising principal of the Collingswood Public Schools.

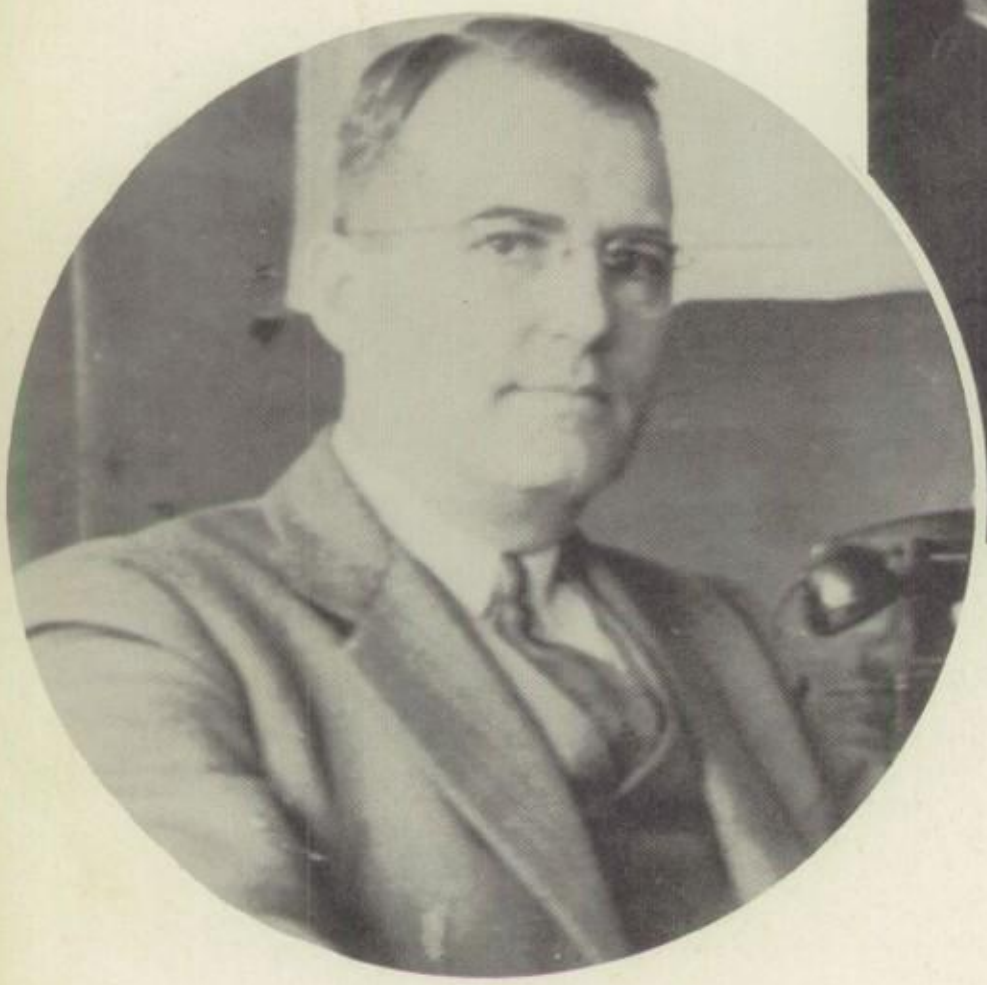

To the Class of 1948:

Someone has invented a formula for the standard of living in a democratic society which reads $\frac{R \times E}{P} - I - W = SL$. The "R" represents our natural resources, the "E" education, the "P" population, the "I" indulgences, the "W" war, and the "SL" standard of living. The amount of "E" you have attained as a class and as an individual will improve your "SL" if you will go easy on the "I" and try to prevent "W."

Best wishes for your continued success,

CARL M. DIEFENBACH,
Supervising Principal.

The able directors of Collingswood public schools are the members of the Collingswood School Board. The group is composed of nine townsmen who give willingly of their time for the education of Collingswood youth. Three members are elected each year for a tenure of three years. The Board has maintained high standards of education in the community.

Serving on the Board are Mr. Walter Marshall, president; Mr. Lester Tomkins, vice-president; Mrs. C. Leslie Bond, Mrs. Harold A. Parker, Mr. B. Newton Barber, Mr. Frank Kreagloh, Mr. Fred Van Istendal, Mr. L. M. Maxwell, and Mr. George Moffett. Mr. H. M. Restrick has served a long and successful term as District Clerk. Mrs. Katherine Goulburn is Mr. Restrick's secretary. Dr. George Rapp is Medical Inspector.

Administrators who work directly with the school and pupils are Mr. Carl M. Diefenbach, supervising principal; Mr. Percy Eichelberger, high school principal; and Mr. Richard Currier, vice-principal.

UPHOLDS THE SCHOOL

PICTURED AT LEFT are the members of the Collingswood Board of Education. Around the table, left to right: F. Lester Tompkins, George L. Moffett, B. Newton Barber, Frank H. Kreagloh, President Walter Marshall, Supervising Principal Carl M. Diefenbach, District Clerk H. Milton Restrick, Mrs. Clarence Bond, Mrs. Harold Parker, Fred Van Istendal, and L. M. Maxwell.

To the Class of 1948, Congratulations.

You are being graduated at a time when the national problem is "How to Improve the World?"

Consider two thoughts: Every man can improve the world. He can improve himself.

Because you have graduated from high school, you are better equipped for self-improvement. Do not feel that your effort toward world improvement could be so small as to appear useless. A better individual and citizen is the result of continuous self-improvement.

With this thought, "Farewell, and God's speed!"

P. S. EICHELBERGER.

To the Class of 1948:

This is a time of gladness. Twelve years of work will be rewarded by a diploma. This is also a time of sadness because good friends must part. This is a time for facing many challenges which the future will offer.

Best wishes for your success and happiness.

R. L. CURRIER.

ABOVE, CENTER RIGHT: Mr. P. S. Eichelberger, principal of Collingswood High School.
BELOW, RIGHT: Mr. R. L. Currier, vice-principal of Collingswood High School.

Mr. H. K. Reiss Holston

Miss Virginia Garrity

Mr. Joseph Goldstein

Mr. Kenneth W. Landis

Mr. Harry C. Miller

Mr. Harry Schwartz

OUR FACULTY—

English

MR. J. ARTHUR FERNER, Chairman of the English Department; Juniata College, A.B.; Pennsylvania State College, M.A.; "Colls High News" Advisor, Chairman of the Library Club.

MRS. RUTH PORTER GRUBB, West Chester State Teachers' College, Juniata College, A.B.; Temple University, M.A.; Jr. Red Cross.

MISS FLORA HOOPER, Goucher College, A.B.; "Knight" Editorial Work.

MRS. E. K. HORTER, University of Pennsylvania, B.S.; Talent Show, Commencement Speakers.

MISS EUNICE E. MELLINGER, Millersville State Normal School, Pennsylvania State College, A.B.; University of Chicago; College Guidance, Scholarships.

MISS MARGARET M. ROBERTS, Temple University, B.S. in Ed., Ed.M.; University of Pennsylvania; Counselor for 10th and 11th grade girls.

MR. FRANK VAN NEWKIRK, Temple University, A.B., Ed.M.; Columbia University, University of Southern California; School Essays.

Languages

MISS RUTH E. GRIFFITHS, Spanish, French; Syracuse University, A.B.; Counselor for Senior girls.

MISS ESTHER A. SNOKE, Chairman of the Language Department; German; Wilson College, A.B.; Assembly Club; Chief Adviser of the Senior Class.

MISS MARY A. McMANIMEN, Latin; Montclair State Teachers' College, B.A.; Class Plays, Dramatic Club.

Mr. J. Arthur Ferner

Mrs. Ruth Porter Grubb

Miss Flora Hooper

Mr. George H. Letts, Jr.

Miss Eunice E. Melling

Miss Margaret M. Roberts

Mr. Frank Van Newkirk

Miss Bess A. Huey

Mr. James G. Morgan, Jr.

Mrs. E. K. Hor

PEERLESS, FEARLESS, STAUNCH THEY STAND

Vocal Music

MISS BESS A. HUEY, Chairman of the Music Department; Marshall College, New York University, B.S., M.A.; Cornell University.

Orchestra and Band

MR. JAMES G. MORGAN, Jr., Temple University, B.S. in Ed; Columbia University, Rutgers University.

Guidance Director

MR. GEORGE H. LETTS, Jr., Temple University, B.S.

Commercial

MR. FRED D. COLEMAN, Bloomsburg State Teachers' College, B.S. in Commerce; "News" Advertising Staff.

MISS KATE H. FEE, Chairman of the Commercial Department; Temple University, B.S. in Ed.; in charge of absence notes.

MISS H. GLADYS HILLMAN, University of Pennsylvania, New York University, Temple University, Rutgers University; Cafeteria Club Sponsor, Commercial Placement.

MR. CHARLES W. McCASLIN, Jr., Drexel Institute of Technology, B.S. in Commerce; Chief Advisor of he Junior Class, Employment Placement.

MRS. IRENE P. SWENSON, Indiana State Teachers' College, B.S.; Bucknell University; Leader of Drum and Bugle Corps.

MRS. MARGARET TUTEM, Rider College, B.C.S.; News" Business Staff.

Social Science

MR. H. K. REISS HOLSTON, Chairman of the Social Science Department; Franklin and Marshall College, A.B.; University of Pennsylvania, M.A.; National Honor Society Sponsor.

MISS VIRGINIA GARRITY, Indiana State Teachers' College, B.S. in Ed.; assists with Jr. Red Cross.

MR. JOSEPH GOLDSTEIN, Rutgers University, B.S.

MR. HARRY C. MILLER, Franklin and Marshall College, A.B.; Temple University, Ed.M.; Treasurer of Student Funds.

MR. HARRY SCHWARTZ, Gettysburg College, Cumberland Valley State Teachers' College, Susquehanna University, Muhlenberg College, Ph.B.; University of Pennsylvania, M.A.; Chairman of School Properties for Activities.

Mathematics

MR. ROBERT L. ISAACS, Lafayette College, A.B.

MR. RALPH W. E. KLINE, Chairman of the Mathematics Department; Susquehanna University, A.B.

MISS ANNA A. LATIMER, Temple University, B.S.

MR. BERNARD F. MARK (also Social Science), Rutgers University, A.B.; Boys' Cafeteria Sponsor Head Basketball Coach, Assistant Football Coach.

Science

MR. CHARLES H. WEHLER, Chairman of the Science Department; Franklin and Marshall, Ph.B.; Visual Education Club.

MR. KENNETH G. JOHNSON, Penn State College, B.S.; Chief Sponsor of "The Knight."

Miss Kate H. Fee

Miss H. Gladys Hillman

Mrs. Irene P. Swenson

Miss Esther A. Snoke

Miss Ruth E. Griffiths

Mr. Fred D. Coleman

Mr. Charles W. McCaslin, Jr.

Mrs. Margaret Tutem

Miss Emma Bortz

Miss Mary A. McManimen

KNOWLEDGE IS POWER

MISS MARION I. MERWIN, Catawba College, A.B.; Duke University, University of California at Los Angeles; Chief Sponsor of the Sophomore Class.

MR. PERICLES K. PAVLIDES, Penn State College, B.S.; Anatolia College, A.B.; University of Pennsylvania, M.A.

Physical Education

MRS. SHIRLEY YOUNG EISENHART, Temple University, B.S. in Ed.; Swimming Coach, Assistant Basketball Coach. In charge of Cheerleaders.

MR. HOWARD T. IRVINE, Chairman of the Physical Education Department; New Hampshire, B.S.; Head Football Coach, Head Coach of Track and Swimming, Sponsor of Varsity Club.

MR. WILLIAM DIEMER, Ursinus, A.B.; Springfield, B.P.E.; Temple University, M. of Ed.; Assistant Football Coach, Head Baseball Coach.

MR. KENNETH W. LANDIS (also Social Science), Springfield College, B.S. in P.E.; Assistant Football and Track Coach.

MR. CLIFFORD RUBICAM, Temple University, M.S.; Assistant Football and Baseball Coach.

MISS ALICE H. DOUGHERTY, Ursinus; Head Basketball Coach, Assistant Hockey and Softball Coach.

MISS AIDA R. D'ORAZIO, State Teachers' College, West Chester, Pa., B.S.; Head Hockey and Softball Coach.

Cooking

MISS D. ADELLE LOFFT, Drexel Institute of Technology, B.S.; Archery Club.

Sewing

MRS. MARION BURROWES, Drexel Institute of Technology, B.S.

Art

MISS EDNA B. HYDE, West Chester State Teachers' College, School of Industrial Art, University of California; Art Work for "The Knight."

Woodwork

MR. GEORGE F. HOMAN, Chairman of the Woodwork Department; Rutgers University.

MR. DANIEL H. GISH, Millersville State Teachers' College, B.S. Industrial Arts and Ed.; Graduate Work, University of Pennsylvania.

Mechanical Drawing

MR. JOHN A. NORTON, Jr., State Teachers' College, University of Maine, B.S. in Ed.

Nurse

MISS ACHSAH TATEM, Hahnemann Hospital School of Nursing, R.N.

Mr. Ralph W. E. Kline

Mr. Robert L. Isaacs

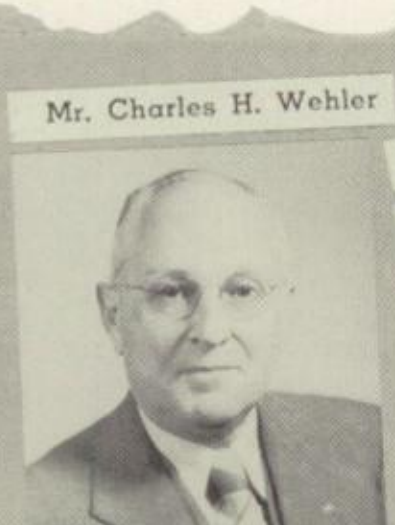
Mr. Charles H. Wehler

Miss Marion I. Merwin

Mrs. Ruth Taylor

Miss Anna A. Latimer

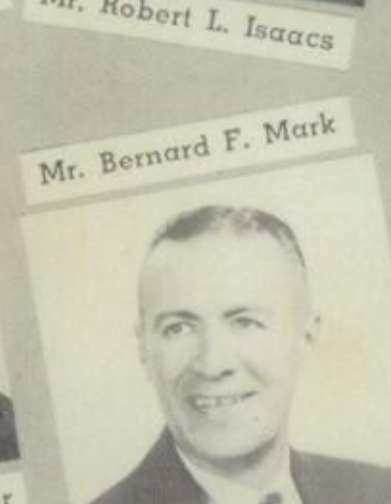
Mr. Bernard F. Mark

Mr. Kenneth G. Johnson

Mr. Pericles K. Pavlides

Miss Achsah Tatem

Librarians

MRS. RUTH TAYLOR, Chairman of the Library; University of Pennsylvania, B.S. in Ed.; Drexel Institute of Library Science.

MRS. MIRIAN S. ABER, Indiana Teachers' College.

Collingswood High School is fully accredited by the New Jersey State Department of Education and by the Commission of Colleges and Secondary Schools of the Middle Atlantic States and Maryland.

This year there are approximately seven hundred and ninety students enrolled under the instruction of forty-six teachers. The faculty is headed by the principal, Mr. Percy S. Eichelberger, and the vice-principal, Mr. Richard L. Currier. Besides the teachers, there are other staff members, including Mrs. Ruth Taylor, librarian; Mrs. Mirian S. Aber, assistant librarian; Miss Achsah Tatem, school nurse; Miss Mildred M. Oliver, Miss Helen Boyd, and Miss Kathryn Weible, school secretaries. A guidance committee helps students solve their personal problems as well as their school problems. Mr. George

Miss Helen Boyd

Miss Mildred M. Oliver

Mr. Howard T. Irvine

Miss Kathryn Weible

Mr. Clifford Rubicam

Mr. William Diemer

Miss Aida R. D'Orazio

Miss D. Adelle Lofft

Mrs. Marion Burrowes

Miss Edna B. Hyde

Miss Alice H. Dougherty

Mrs. Shirley Young Eisenhart

Mr. John A. Norton, Jr.

Mr. George F. Homan

Mr. Daniel H. Gish

Mrs. K. Goulburn

"FROM THESE BOOKS WE SHAPE OUR DESTINY"

H. Letts, Jr., guidance director, heads this committee. He is capably assisted by Miss Ruth E. Griffiths, Miss Margaret Roberts, and Miss Eunice Mellinger.

Sixty-three counts are necessary for graduation from Collingswood High and a minimum of four subjects plus physical education are required each year. Six curricula are offered to the students: Classical, Technical, General, Manual Arts, General Business, and Secretarial. The Classical and Technical courses are designed for students preparing for college. The General course is designed for students desiring a variety of subjects. The commercial courses, General Business and Secretarial, are business preparatory courses. The Manual Arts course is designed for those boys expecting to take up some mechanical type of occupation.

Each student is urged to participate in at least one of the many interesting and helpful extra-curricular activities available at Collingswood High. The school offers appropriate educational opportunities to all its students, so that they may be happy and worthwhile citizens of their community.

PICTURED ABOVE is a group of C.H.S. boys entering the boys' locker room prior to a hard gym period.

LOWER LEFT shows members of Mr. Harry C. Miller's fourth period History II class reading their "Senior Scholastics."

LOWER RIGHT shows pupils of Mr. Bernard Mark's afternoon Economics class enjoying one of his remarks.

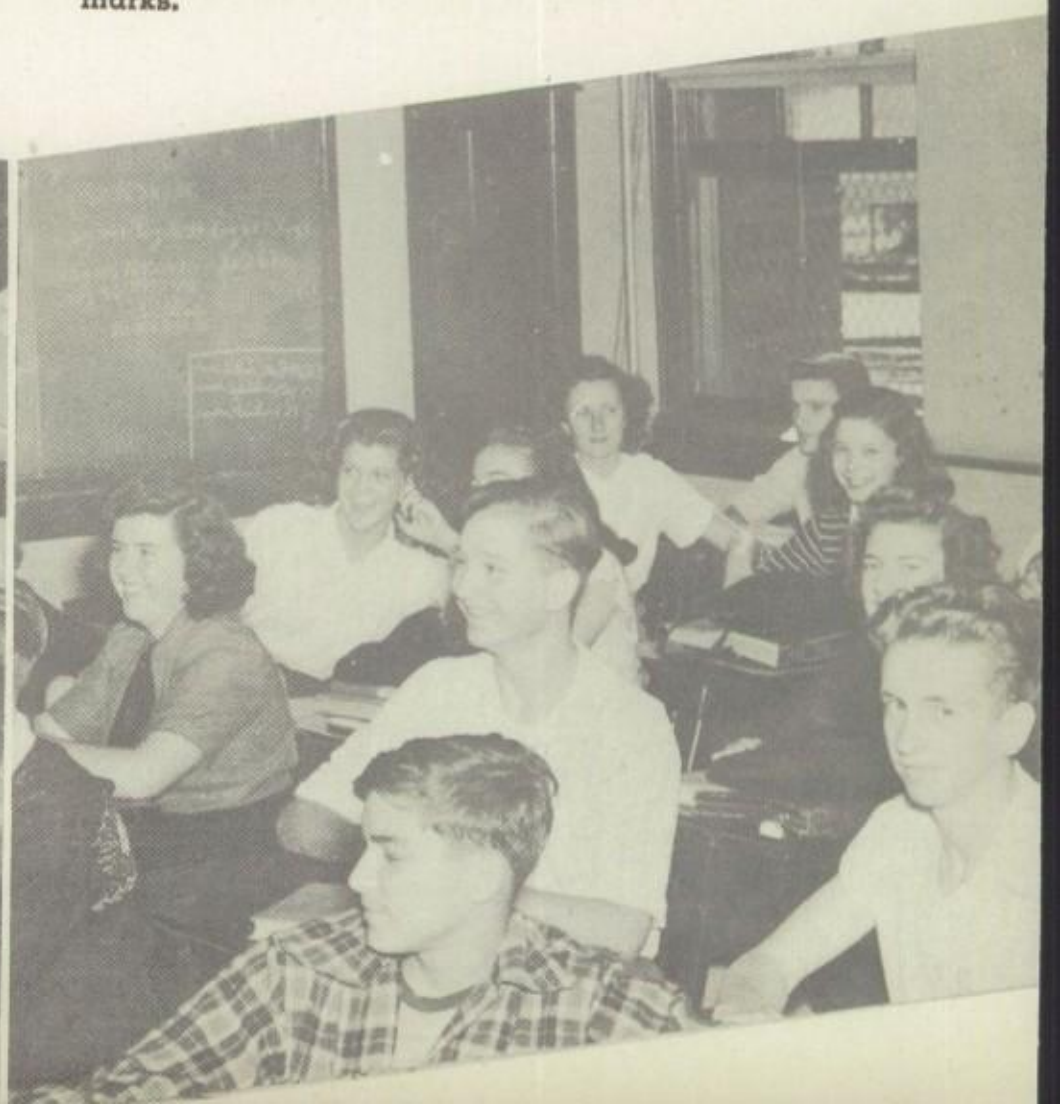

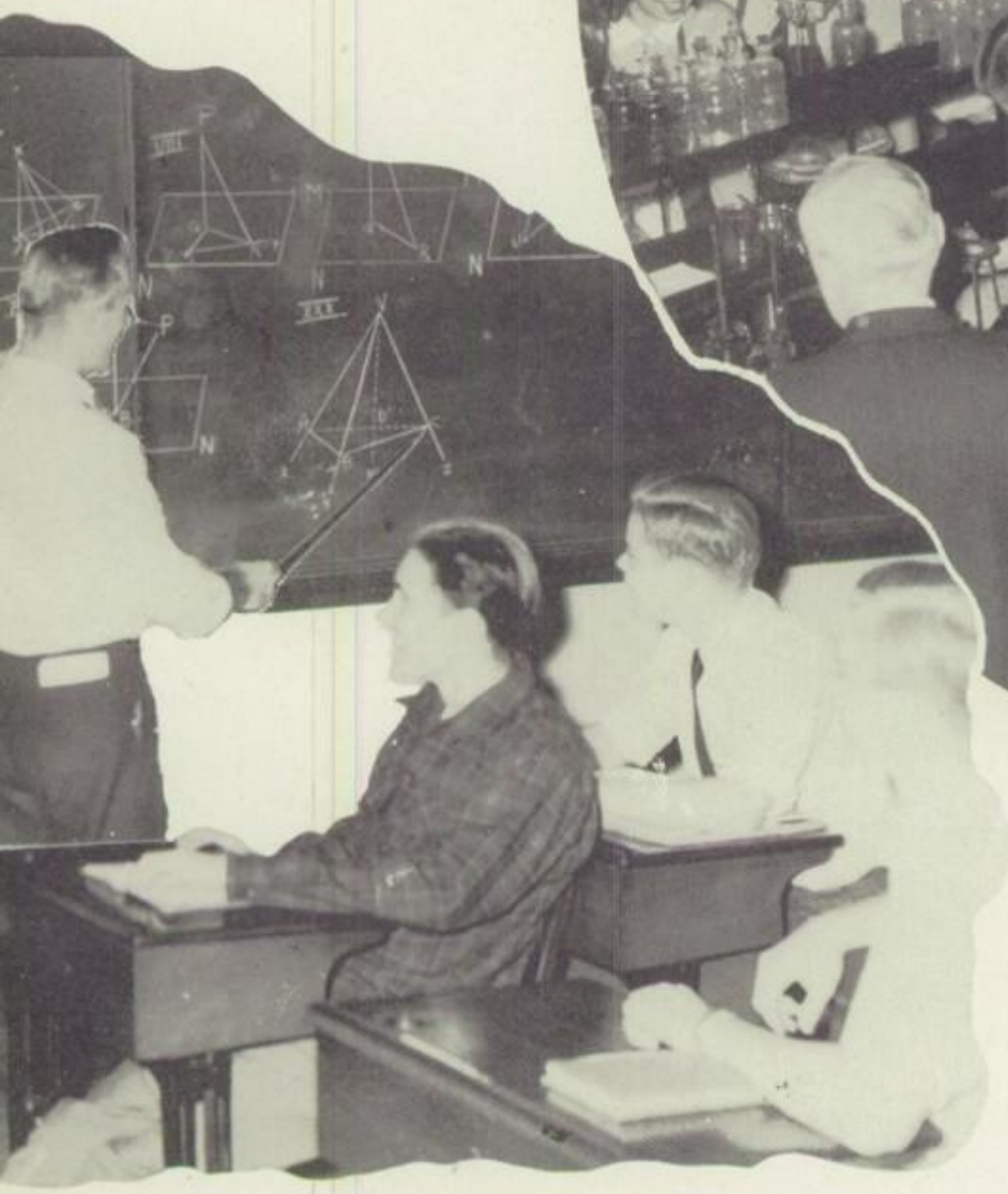

UPPER LEFT are the members of Miss Anna A. Latimer's Solid Geometry class. W. Mulle is explaining a problem at the blackboard.

BELOW, during German class III, Miss Esther Snoke is giving D. Johnson assistance, while B. Smith and S. White write at blackboard.

PICTURED AT UPPER RIGHT are the members of the Chemistry I class working in the laboratory under Mr. Charles H. Wehler's supervision.

BELOW is shown the sixth period English class under Mr. J. Arthur Ferner's direction.

"PILOTS PLAN OUR PROGRESS"

Just as any parade must have a drum majorette to lead, so must every school have a guiding factor. Collingswood High School is proud of the guidance department, this year expanded in staff as well as work.

The four areas of work under the heading of "Guidance" are classified as individual counselling, vocational guidance, college selections and scholarships, and job placement.

Mr. George H. Letts, Jr., is head of the department. His work is giving students advice on their trying problems and chosen fields of work. For the sophomore class, he conducts weekly orientation classes which help the pupil with scholastic and personal problems.

Miss Ruth E. Griffiths, counsellor for the senior girls, advises them on all phases of social and business life. Miss Margaret Roberts has charge of the junior and sophomore girls.

Miss Eunice Mellinger, as in former years, is again offering guidance to those interested in college, supervising their training for college and entrance examinations, and assisting pupils in making application for scholarships.

The placement of students in after-school and Saturday work, as well as post-graduate work, is capably handled by Mr. Charles McCaslin and Miss Gladys Hillman.

PENNSYLVANIA

TEMPLE

RUTGERS

DREXEL

PRINCETON

BEAVER

MARYLAND

URSINUS

CORNELL

BUCKNELL

DELAWARE

HOOD

DUKE

LEHIGH

RIDER

GOUCH

VASSAR

DICKINS

GLASSB

VIRGINIA

WILLIAM AND MARY

DARTMOUTH

COLGATE

NOTRE DAME

PICTURED AT THE LEFT are the members of the Guidance Staff. They are Miss H. Gladys Hillman and Mr. Charles W. McCaslin, Placement Bureau; Miss Margaret M. Roberts, Sophomore and Junior Girls; Miss Eunice E. Mellinger, College Guidance; and Miss Ruth E. Griffiths, Senior Girls.

PICTURED AT THE RIGHT is Mr. George H. Letts, Jr., Guidance Director for Collingswood Senior High School.

RELIABLE MANAGERS AND WORKERS

The maintenance department is always "on the job" to make school life more pleasant. The shiny windows and neat desks give the school a bright appearance. Delicious, inexpensive meals served by the ladies of the cafeteria satisfy the students' appetites.

Mrs. Edna Krebs manages the cafeteria staff and serves the best of foods. Those who assist are Miss Emma Ballinger, Mrs. Mabel Clasby, Mrs. Luella Clifford, Mrs. Marie Gooch, Mrs. Ethel Reeves, Mrs. Sara Taylor and Mrs. Elizabeth Townsend. Mrs. David E. Black serves as cashier.

Albert Hoehling, chief of the janitorial staff, is assisted by John Barrett, Charles Landensberger, Harry Muckley, George Saltford, Martin Smith and Joseph Williams.

ABOVE RIGHT: Harry Muckley and "Al" Hoehling prepare the hockey field for a game in the fall. BELOW, LEFT, "Bert" Simpkins uses the electric lawnmower to cut the grass.

The Cafeteria Staff, RIGHT, TOP, prepare student meals. LEFT TO RIGHT, they are Mrs. S. Dunn, Mrs. L. Clifford, Mrs. M. Clasby, Mrs. M. Gooch, Mrs. E. Krebs, Mrs. E. Reeves, Miss E. Ballinger, and Mrs. E. Townsend. RIGHT, BELOW, the cashiers, Mrs. E. Black and Miss K. Weible.

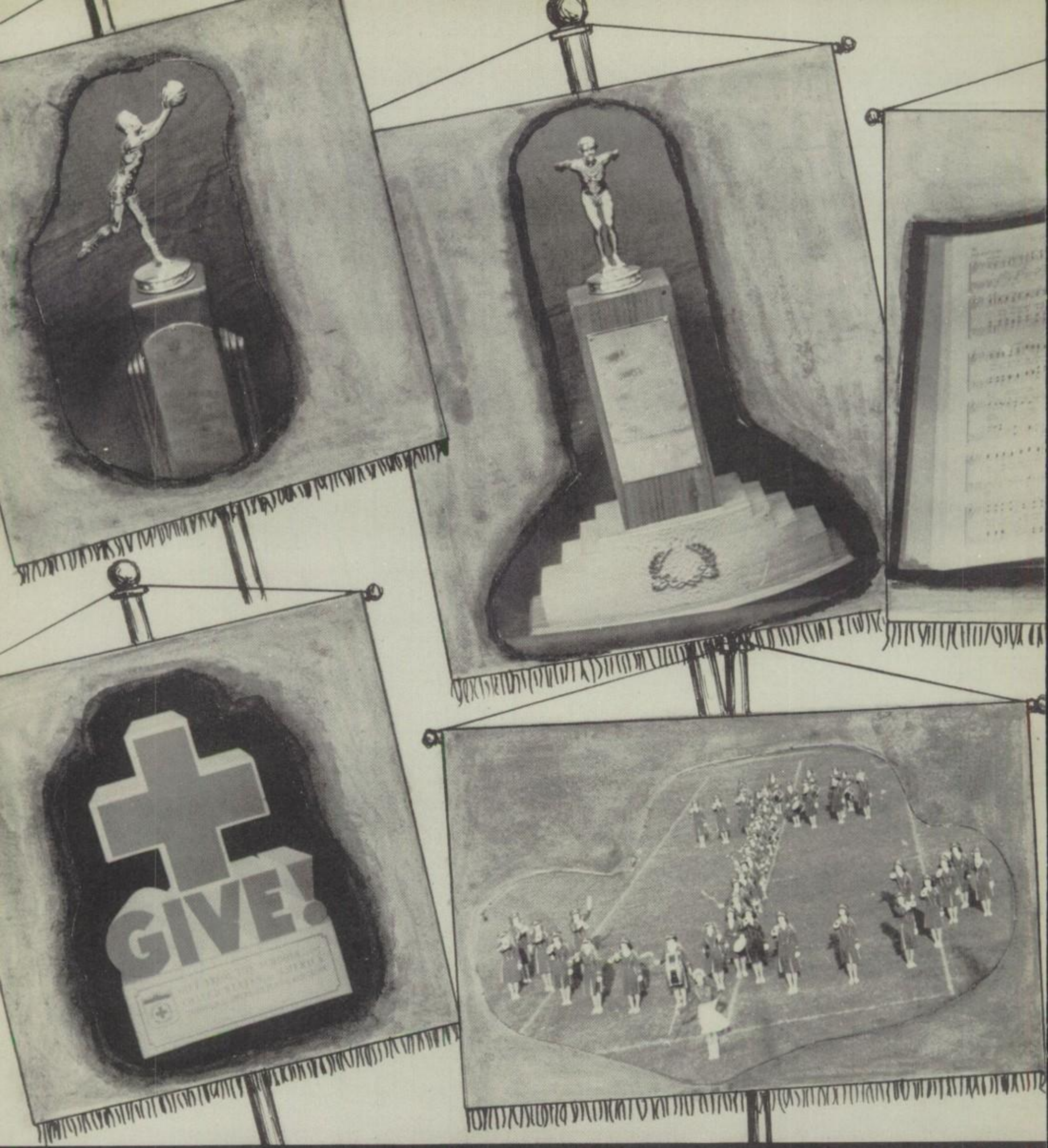

The parade of school life is made interesting by activities. At Collingswood High School these are many and varied. There is an activity to suit the interest of every student. The following pages cover accurately and thoroughly all the activities participated in by Collingswood students. This is carried out by photographs and articles which give definite information about PUBLICATIONS, MUSIC GROUPS, SERVICE CLUBS, HONOR SOCIETIES, STUDENT CABINET, DRAMATICS, SOCIAL FUNCTIONS and SPORTS.

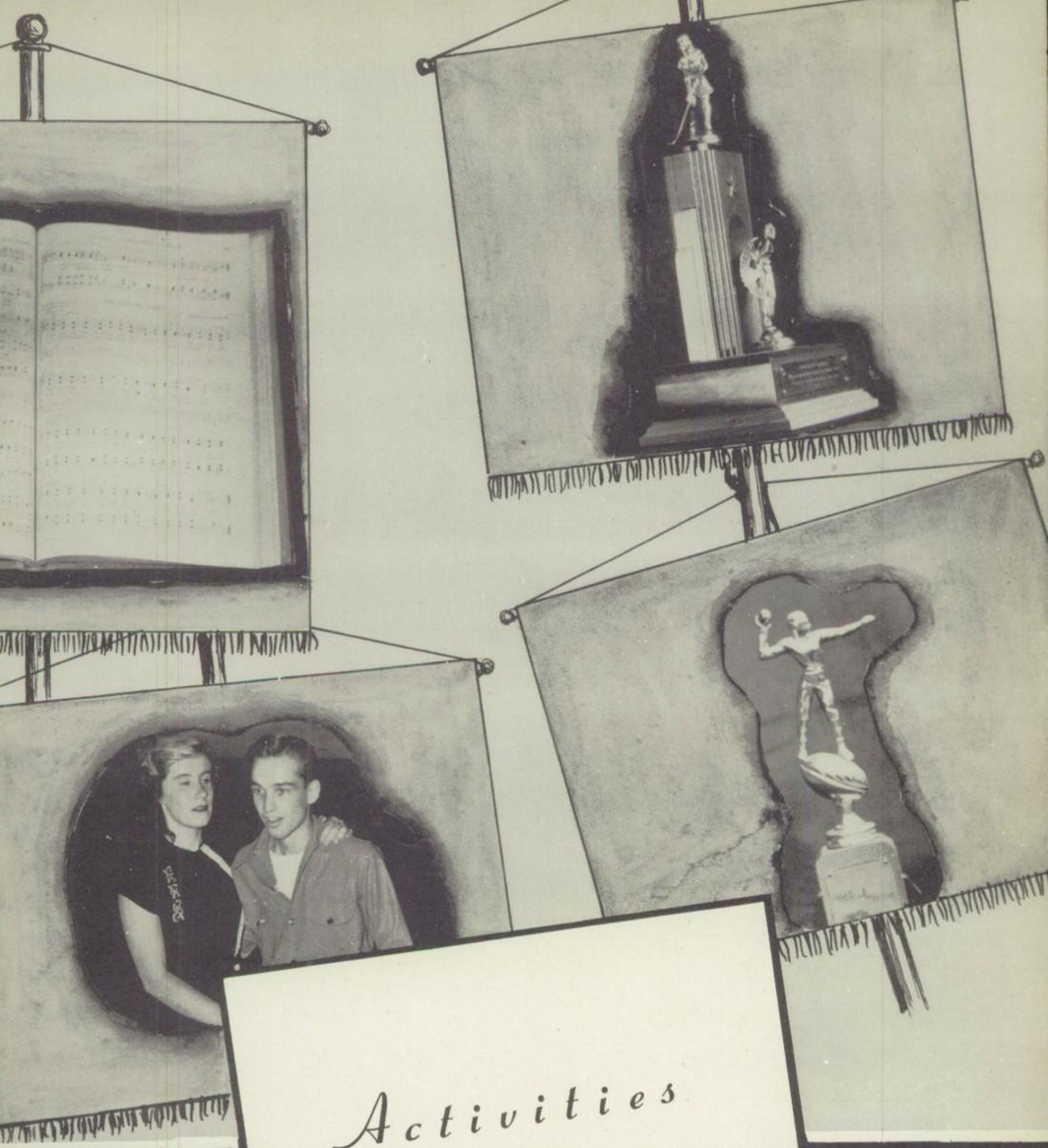

Activities

"MERRY MOILERS MAKE THE KNIGHT"

According to Mr. Webster, "moilers" are "hard workers." In Collingswood High School, "The Merry Moilers" are those students who devote their time and talent to preparing the year book, "The Knight."

Since its first publication in 1912 "The Knight" has been a project of the senior class. This year there are twenty-nine seniors on the staff. Editor-in-Chief for the 1948 book is Ann Pultz.

The theme for this year's book, "A Knight on Parade," was suggested by Ruth Dambly, of the Art Staff. The Literary Staff has attempted to write headlines and articles suitable to the theme, and the Art Staff has endeavored to plan appropriate page arrangements and sketches.

The Literary Staff, directed by Miss Flora Hooper, attends to the writing and editing of the book. Howard Casey is Literary Editor. Other members of the staff are Audrey Logan, Adelaide Stone, Constance Holcombe, Ruth Schust, Jacqueline Gehring, Mary Jane Friel, Shirlee Bell, and Rosemary Beaver.

The Art Staff draws the dividers and other art work seen throughout the book. The Art advisor is Miss Edna B. Hyde. The Art Editor is Virginia Tilton. Other staff members are Ruth Dambly, Sue Ann Bond, Barbara Seltzer, Doris Musselman, Nancy Elser, and Warren Mulle.

The Business Staff, guided by Mr. Kenneth G. Johnson, attends to the financial duties. They plan and direct the sale of books, which takes place after the Christmas holidays. Members of the staff are Everett Ellis, who is Business Manager; Jean Horst, Nellie Steinhoff, Edith Hlubb, Janet Morris, Elizabeth Moyer, Joy Mohrfeld, Edith Kelley and Joan Creely. Arnold Weber is Photographic Editor. The photographers are John Stratton and William Mount.

The publication endeavors to present a record of the scholastic and extra-curricular activities. The staff has done its best to make the 1948 "Knight" the best year book possible.

BELOW are the members of the "Knight" Art Staff. REAR: Miss E. Hyde. SECOND ROW, left to right: S. Bond, B. Seltzer, R. Dambly. THIRD ROW: N. Elser, V. Tilton, D. Musselman.

BELOW IN LOWER SECTION are the members of the "Knight" Literary Staff. FIRST ROW: C. Holcombe, A. Logan, A. Stone, A. Pultz. SECOND ROW: H. Casey, R. Schust, M. Friel. THIRD ROW: S. Bell, J. Gehring.

ABOVE are shown various items used in the make-up of a year book. Pictured at the RIGHT, from LEFT TO RIGHT are: A. Pultz, editor-in-chief; Miss F. Hooper, literary advisor; Mr. K. Johnson, business advisor; Miss E. Hyde, art advisor of the "Knight."

MOILERS ARE TOILERS

At the right are members of the Business Staff. Those SEATED, from left to right, are: J. Mohrfeld, E. Hlubb, E. Ellis, business manager. Those STANDING, left to right, are: E. Kelley, N. Steinhoff, J. Creely, E. Moyer, J. Morris.

PICTURED AT THE LEFT are William Mount, Photographer; Arnold Weber, Photographic Editor; and John Stratton, Photographer.

SEATED AT THE RIGHT are E. Ellis, business manager; A. Pultz, editor-in-chief; Mr. W. Cooke, publisher; H. Casey, literary editor; and V. Tilton, art editor.

"RESPONSIBLE REPORTERS REVIEW THE NEWS

The center picture shows SEATED at desk, Mr. J. Arthur Ferner, advisor of the "Colls High News." STANDING behind him left to right are: Editor-in-Chief, K. White; Sports Editor, G. Eichelberger; News Editor, R. Maas; Feature Editor, F. Ferner.

PICTURED BELOW are pupils reading the "Colls High News." FIRST ROW, left to right: E. Deering, F. Erwin, B. Potter, F. Nightingale, J. Mangle, E. Burchill, B. Clark. SECOND ROW: R. Parmelee, C. Heverly, A. Vollmer, A. Weldon, F. Smith, J. Meister, J. Kleinschmidt, D. Kincaid. THIRD ROW: W. Wotring, C. Pierson, R. Murphy, S. Schwartz.

COLOSSAL COLUMNISTS OF

The "Colls High News" has played an important part in the parade of events at Collingswood High for a number of years. The arrival of the paper is eagerly anticipated by the student body. It is distributed every other Friday morning by the members of the business staff.

"The News" was founded October 4, 1929, and is a member of the International Quill and Scroll, National Scholastic Press Association and Columbia Press Association.

There are three faculty advisers for "The News." Mr. J. Arthur Ferner is literary adviser and also gives a course in Journalism to the Sophomores interested in joining the staff. Mr. Fred Coleman is advertising adviser and Mrs. Margaret S. Tutem is financial adviser.

Katherine White is this year's Editor-in-Chief. Regina Maas is News Editor, Flora Mae Ferner is Feature Page Editor and Gerald Eichelberger is Sports Editor. Doris Derr is Business Manager and Bernice Wendell is Head Typist. The rest of the staff is made up of nineteen reporters, twelve advertising solicitors and twenty-seven typists.

ABOVE: The Sophomores after a course in journalism. Left to right: N. Wohlken, H. De Cou, J. Campbell, F. Goodwin, J. Zauzner, J. Copeland, J. Oorlog, J. Taylor, E. Rogers, M. McIntire, B. Noll, D. Medvene, F. Perry, M. Miller, J. Knecht, J. Diefendorf, M. Warnick. MIDDLE: left to right: F. Ferner, K. White, J. Blore, J. Di Napoli, R. Maas, B. Bailey, G. Eichelberger, V. De Lisle, Mr. J. A. Ferner. BELOW LEFT: left to right, in foreground: F. Ferner, K. White, J. Blore, J. Di Napoli, B. Bailey, N. Pile, M. Corriston. BELOW RIGHT: Janet Blore and Barbara Bailey work on the "Colls High News."

THE "COLLS-HIGH NEWS"

COLLS-HIGH NEWS

Published biweekly in Collingswood, New Jersey,
by the Students of Collingswood Senior High School.
Telephone, Collingswood 5-3162

EDITORIAL STAFF

Editor-in-Chief, Katherine White, '48; News Editor, Regina Maas, '48; Feature Editor, Flora Mae Ferner, '48; Sports Editor, Gerald Eichelberger, '48; Filing Editors, Jean DiNapoli, '48, and Meriel Bush, '49; Exchange Editor, Barbara Bailey, '48; Librarian, Janet Blore, '48.

REPORTERS

'48—William Barth, John Stratton, Julia Taylor, James Holmes.
'49—Meriel Bush, Joan Glynn, Lily Fox, Barbara Potter, Gloria McClure, Janice Ford, Joan Gehrke, Anthony Perrella, Inez Moores, Joyce Mangle, Verna DeLisle, Elaine Burchill, Doris Furlow, Gloria Jennings, Harry Sheetz.

BUSINESS STAFF

Business Manager, Doris Derr, '48; Secretary, Katherine Wolinski, '48; "C" Sheets, Janet Grigo, '49; Dummy Page, Marjorie Heacock, '49; Set-up Book, Alice Stokes, '48; Advertising Typists, Janet Stotzner, '49, and Marilyn Buckley, '49; Circulation Manager, William Barth, '48; Assistant, Anthony Perrella, '49.

ADVERTISING SOLICITORS

'48—Katherine Wolinski, Gwendolyn Reno, Grace Palmer, Alice Stokes, Marilyn Fisher, Candy Galasso.
'49—Janet Grigo, Marjorie Heacock, Janet Stotzner, Marilyn Buckley.
'50—Sallie Arthur, Carolyn Slacum.

TYPISTS

Head Typist—Bernice Wendell, '48.
'48—Frances Palma, John Donaghy, Dorothy Cain, Joan Moyer, Mildred Corriston, Margaret Lees, Shirley Lore, Joanne Armstrong.
'49—Janet Butterfoss, Mary Jane Callaway, Winona Chadwick, Lois Cooper, Mildred Deuter, Doris Di Antonio, Shirley Dusenberg, Joan Kampmeyer, Joan MacClaskey, Ann Middleton, Ruth Marshall, Clare O'Brien, Olive Onofri, Natalie Pile, Alice Robinson, Nejette Spangler, Joyce Walters, Shirley Ward, Lorraine Zering.

ADVISERS

Advertising Adviser, Fred Coleman; Literary Adviser, J. Arthur Ferner; Financial Adviser, Mrs. Margaret Tutem.

The Circulation and Business staff is pictured ABOVE. Seated: E. McShea, standing left to right: W. Barth, N. Wohlken, A. Perrella. MIDDLE: Joan Leopold selling advertisement space in the Colls High News. BELOW RIGHT: The Business Staff of the "Colls High News" is seated from left to right: J. Leopold, J. Grigo, G. Reno, G. Palmer, D. Martin, S. Arthur, M. Heacock, C. Galasso, K. Wolinski, D. Derr, J. Stotzner. The "News" typists hard at work are from left to right: L. Zering, S. Dusenberg, O. Onofri, W. Chadwick, J. Calloway, J. McClaskey, J. Butterfoss, N. Pile, N. Spangler, B. Wendell, D. Cain, M. Corriston, J. Walters and S. Ward.

PICTURED ABOVE, LEFT, are "Bob" Purbeck and "Tom" Williams (in the car) shown leaving to be delegates at the Student Council Conference held at Princeton University.

PICTURED ABOVE, RIGHT, is Warren Mulle, decorating the gym, with other cabinet members, for the dance "June in January" sponsored by the Student Cabinet.

RELIABLE REPRESENTATIVES OF CLASSES

The Student Cabinet of Collingswood High School serves as a clearing house for student opinion. The meetings are open discussions led by the president. Problems of the school are discussed and improvements suggested.

This year the Cabinet is preparing a Constitution and By-Laws for the school. A committee appointed by the president has been studying the Constitutions of other schools in order to find ideas that might be embodied in their own.

All three classes and all organizations directly connected with the high school are represented in the Cabinet. The members are: Senior Class, Warren Mulle, Michael Moffa; Junior Class, Theodore Narleski, Robert Purbeck; Sophomore Class, Edwin Smith, Jean Campbell; Office Administration, Jean Di Napoli, Julia Taylor; Library Club, Marilyn Fisher, Adelaide Stone; Assembly Club, Thomas Williams, Helen Puro; Hall Guards, Raymond Narleski, Barbara Rapp; Girls' Cafeteria Club, Flora Mae Ferner; Boys' Cafeteria Club, Raymond Narleski.

The president of the senior class automatically becomes the Cabinet President. It is his duty to preside at the meetings, appoint committees, attend conventions of Student Cabinet representatives, and, when necessary, represent Collingswood High School at other schools. This year Warren Mulle is president of the Cabinet, Thomas Williams is vice-president, Adelaide Stone is secretary and Michael Moffa is treasurer. Vice-principal Richard L. Currier is adviser to the Cabinet.

The Cabinet sponsored two dances during the year. The first was held on January 31, and the second on May 15.

PICTURED ABOVE is a meeting of the Student Cabinet being conducted by Warren Mulle, president of the senior class and Cabinet.

FIRST ROW, LEFT TO RIGHT: Julia Taylor, Helen Puro, "Tom" Williams, Ralph Bause. SECOND ROW: "Dolly" Stone, Marilyn Fisher, Jean Campbell, Edwin Smith. THIRD ROW: Floramae Ferner.

PICTURED ABOVE is the Student Cabinet. FIRST ROW, LEFT TO RIGHT: J. Taylor, J. DiNapoli, D. Stone, B. Rapp, M. Fisher, J. Campbell. SECOND ROW, E. Smith, W. Mulle, T. Williams, M. Moffa, R. Narleski, B. Purbeck.

THE PROCESSION OF THE PERFORMING

The Combined Glee Clubs and the Choir of Collingswood High School, under the direction of Miss Bess A. Huey, have built for themselves an enviable reputation.

There are 250 members in the Combined Glee Clubs and 83 members in the Choir. An inspiring Candelight Service was presented twice on December 18th; once in the afternoon, for the benefit of the students; and once at night, for the benefit of the citizens of Collingswood. Gerald Eichelberger was the narrator in the impressive service which consisted of the Christmas Story told in song and verse.

In the month of May the Combined Glee Clubs and Choir presented the annual Spring Concert. This program was given only at night.

It has been the tradition of Collingswood High School to have the Choir sing at Commencement exercises. This singing increases the beauty of the graduation ceremonies.

The various ensembles performed at the Candlelight service and the Spring Concert.

PICTURED ABOVE is the Boys' Glee Club. FIRST ROW, LEFT TO RIGHT: J. Van Newenhizen, J. Donaghy, A. O'Toole, R. Heilig, E. Wallace, K. Daley, J. Stocker, D. Vernon, G. Groeber, J. Deith, A. Scull, A. Steinhoff, V. Stewart, W. Price. SECOND ROW: J. McMahon, H. Agnew, J. Paolini, J. Levinski, J. Holmes, A. Perella, R. Edwards, E. Smith, R. Post, R. Tilton, H. Conover, W. Baker, M. Scott. THIRD ROW: E. Lees, W. Stockton, G. Moffitt, R. Berkstresser, R. Bailey, P. Tavini, R. Divis, P. Perkins, J. Brusco, H. Sharer, J. Hassen, W. Kester, W. Lovett, D. Van Netta. FOURTH ROW: D. Alden, C. Potter, R. Kramer, D. Palmer, D. Farnath, C. Geiger, R. Slegle, W. Fry, W. Bozarth, E. Gorak, R. Bause, E. Kline.

Miss Bess Huey can be seen to the LEFT, leading members of the Boys' Glee Club in a music room rehearsal.

PHILOMELS

Shown at the RIGHT are members of the Girls' Ensemble. FIRST ROW, LEFT TO RIGHT: E. De Cou, B. Crook, B. Rapp. STANDING: J. Morris, D. Cain, M. De Cou, K. Lynn, F. Nightengale, F. Ferner.

Shown ABOVE are members of the Boys' Glee Club. FIRST ROW, LEFT TO RIGHT: C. Heverly, D. McBride, P. Tavani, J. Deering, W. Mulle, W. Arndt, C. Hill, D. Fulton, W. Carman, A. Bashaw, F. Schroeder, A. Weldon, F. Hanling, H. De Cou. SECOND ROW: F. Smith, A. Paolini, S. Fluharty, F. Robinson, S. White, T. Giberson, J. Pauli, R. Buchanan, K. Dorshu, D. Naglee, R. Williams, J. Gaffney, R. Perry. THIRD ROW: D. Johnson, A. Weber, B. Lynch, L. Hornberger, B. Esoda, E. Schaff, W. Mount, B. Eichman, M. Matteo, H. Lindeborn. FOURTH ROW: C. Pierson, N. Wohlken, R. Scudder, W. Kline, R. Hocknell, G. Drummond, D. Jones, G. Douglas, G. Vogel.

Shown at the RIGHT are members of the Boys' Ensemble. FIRST ROW, LEFT TO RIGHT: D. Naglee, A. Weber, B. Hocknell, D. Johnson. SECOND ROW: W. Carman, R. Williams, C. Pierson, M. Matteo, S. White, F. Schroeder.

"COLLINGSWOOD WE SING

ABOVE is a section of the Girls' Glee Club. FIRST ROW, LEFT TO RIGHT: B. Diemer, D. Selby, L. Baldassare, F. Jenkins, W. Chadwick, M. Corriston, A. Sowers, V. Meyers, J. Mangle, J. Grigo, B. Hill, J. Dougherty, B. Ferguson, M. Miller. SECOND ROW: M. Buckley, J. Knecht, A. Craig, M. Koble, D. Shaw, R. Niebert, D. Zimmerman, B. Jackson, E. Whiteman, J. Robertson, J. Rogers, C. Matthews, C. Davis, L. Cooper, S. Barth. THIRD ROW: R. Marshall, M. Fisher, L. James, J. Wilson, M. Green, B. Bullington, S. Lofft, M. Mattison, B. Rogers, M. MacIntire, B. Wendell, J. Conrad, F. Perry, G. Smith. FOURTH ROW: J. Wells, I. Boileau, E. Watson, M. Beltz, K. Boughton, G. Palmer, L. Rugart, J. Hammell, M. Warnick, L. Churchill, B. Randell, D. Furlow, B. Sharpe, J. Zausner, M. Duff.

PICTURED AT THE LEFT are Julia Taylor and Eleanor Watson, who represent Collingswood in the State Orchestra. BELOW are the members of the Collingswood High School Orchestra. FIRST ROW: B. Bullington, R. Scudder, S. Schwartz. SECOND ROW: K. Raechle, K. Boughton, J. Taylor. THIRD ROW: D. Naglee, A. Sendrow. FOURTH ROW; R. Perry, C. Heverley, J. Stocker. FIFTH ROW: E. Gorak, W. Arndt, G. Davis, Mr. James Morgan, director.

THY PRAISES"

At the RIGHT are members of the All State Chorus. FIRST ROW, LEFT TO RIGHT: Dorothy Cain, Robert Williams, Betsy Crook. SECOND ROW: Arnold Weber, Bernard Esoda, Bruce Eichman, Harry Lindeborn.

BELOW are pictured the members of the Girls Glee Club. FIRST ROW, LEFT TO RIGHT: E. Smith, F. Palma, J. McClaskey, J. Leopold, B. Noll, D. Pfeiffer, A. Stokes, B. Farnath, R. Scriboni, J. Ford, S. Robinson, J. Fulton, M. Johnson, E. Olsen. SECOND ROW: N. Spangler, C. McHendry, M. Pillings J. Knecht, E. Harley, M. Lamen, J. Morris, M. Victor, D. Derr, B. Seltzer, J. Caruthers, D. Melick, E. Carr, M. Hughes, J. Dougherty. THIRD ROW: M. Lees, F. Nightengale, F. Ferner, L. Simons, J. Reed, S. Bond, J. Thompson, G. Hall, H. Puro, B. Barris, J. Taylor, K. Lynn, P. Klessel, D. Victor. FOURTH ROW: D. Cain, J. Gehrke, J. Fogg, G. Tiedeken, J. Hench, B. Crook, F. Bitterlich, B. Rapp, G. Jennings, R. Schust, B. Fink, R. Ford, C. Wooley, N. Keenan.

The Boys' Ensemble consists of David Naglee, Charles Pierson, Michael Matteo, William Carman, Robert Hocknell, Samuel White, Donald Johnson, Frank Schroeder, Arnold Weber, and Robert Williams.

The Girls' Ensemble consists of Dorothy Cain, Katherine Lynn, Faith Nightengale, Janet Morris, Floramae Ferner, Evelyn De Cou, Barbara Rapp, Mary Lou De Cou, and Elizabeth Crook.

The State Chorus members are: Dorothy Cain, Elizabeth Crook, Arnold Weber, Robert Williams, Bernard Esoda, Harry Lindeborn, and Bruce Eichmann.

The Orchestra, under the direction of Mr. James G. Morgan, Jr., performed splendidly with the Choir and Glee Clubs. The orchestra consists of Walter Arndt, Kay Boughton, Barbara Bullington, Lynn Dager, Georgianna Davis, Charles De Lisle, Edward Gorak, Elwood Hess, Clement Heverly, David Naglee, Richard Perry, Katheryn Raichle, Robert Schmitz, Richard Scudder, Arthur Sendrow, Julia Taylor, Raymond Valleley, and Eleanor Watson.

"RAISE ALL VOICES LOUDLY SINGING".

ABOVE are members of the Boys' Glee Club during a class period. FIRST ROW, LEFT TO RIGHT: W. Berry, A. Paolini. SECOND ROW: W. Arndt, H. Lindeborn, F. Schroeder, C. Heverley, J. Tavanni, J. Deering, D. McBride. THIRD ROW: K. Dorschu, C. Hill, D. Johnson, S. White, W. Mulle, J. Stocker, R. Buchanan. FOURTH ROW: L. Nicholas, D. Naglee, F. Hanling, D. Fulton, R. Hocknell, M. Matteo, F. Smith, R. Williams. FIFTH ROW: H. De Cou, A. Bashaw, C. Pierson, A. Weldon, W. Carman.

At the left are choir members rehearsing for the annual Christmas Candelight Service. Pictured are "Steve" Fluharty, Arnold Weber, "Bob" Hocknell and "Mike" Matteo.

PICTURED AT THE LEFT are the students who tried out for the State Chorus. CLOCKWISE, J. Dougherty, B. Noll, L. Simons, H. Lindeborn, D. Vernon, F. Erwin, B. Esoda, D. Jones, B. Eichman, D. McBride, B. Crook, J. Hench, R. Ford, F. Nightengale.

Choir, UPPER PICTURE, FIRST ROW, LEFT TO RIGHT: D. Pfeiffer, B. Noll, G. Hall, F. Nightengale, D. Cain, E. Smith, J. Fulton, F. Palma, A. Stokes. SECOND ROW: D. Kerr, J. Ried, M. Sinton, S. Bond, L. Simons, D. Lynn, A. Middleton, J. Gehrke, P. Klessel, F. Ferner. THIRD ROW: F. Smith, B. Barris, M. Johnson, A. Paolini, S. White, H. Lindeborn, R. Williams, K. Dorschu, S. Fluharty, E. De Cou. FOURTH ROW: M. Matteo, C. Peirson, L. Hornberger, W. Mount, R. Scudder, R. Hocknell, G. Drummond, A. Weber, B. Esoda, B. Eichman, D. Johnson.

Choir, LOWER PICTURE, FIRST ROW, LEFT TO RIGHT: S. Barth, E. Farnath, A. Sowers, J. Morris, B. Seltzer, S. Robinson, J. Ford, J. Dougherty, R. Scribioni. SECOND ROW: H. De Cou, G. Smith, R. Ford, J. Deering, R. Schust, C. Wolley, A. Welden, J. Taylor, C. Heverly, J. Tavanni. THIRD ROW: J. Fogg, D. Fulton, G. Tiedekin, R. Perry, F. Hanling, B. Fink, G. Jennings, W. Carman, F. Schroeder, H. Puro, W. Mulle. FOURTH ROW: R. Buchannan, W. Arndt, B. Oehlers, J. Pauli, B. Crook, B. Rapp, A. Bashaw.

'PARADE AND UNIFORMS SO GRAND'

The large "Colls" band which furnishes lively music for all activities is pictured ABOVE. FIRST ROW, left to right: J. Miller, G. Marks, W. McPherson, H. Mulle, R. Munro, W. Moutten, W. Powel, M. Stokes, W. Thompson, D. Deal, E. Moore, F. Hadley, G. Brandriff, B. Thompson. SECOND ROW: C. Gallasso, F. Emery, G. Detwiler, M. Kennedy, A. Sendrow, W. Price, E. Andrews, D. Green, F. Johnson, A. Barnes, J. Stocker, R. Rose, Mr. Morgan. THIRD ROW: R. Rapp, R. Williams, E. Gorak, R. Post, W. Young, R. Schmitz, H. Petersen, W. Balthaser, E. Hess, F. Ewing, R. Perry.

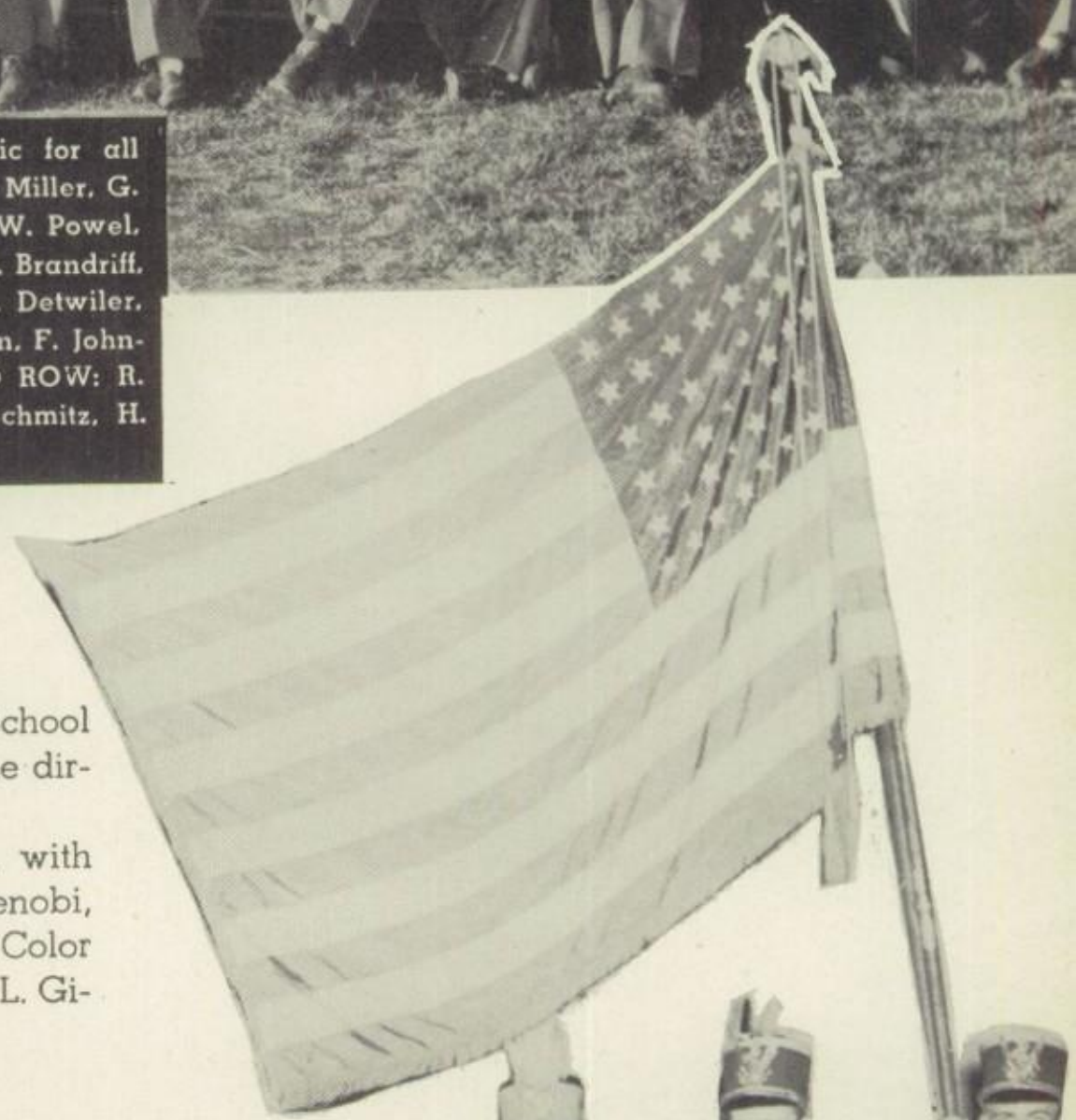

A salute is due to the Collingswood High School Band, which has grown and progressed under the direction of Mr. James P. Morgan.

Drum Majorette C. Galasso leads the band, with Majorettes C. Addiego, G. Boileau, J. Mann, A. Zenobi, C. Davis, and Sergeant M. Kershaw; and the Color Guard consisting of Sergeant R. Ford, D. Johnson, L. Giberson, A. Kohler and W. Fry.

To the RIGHT is pictured the Color Guard. LEFT TO RIGHT: Sergeant R. Ford, D. Johnson, L. Giberson. BELOW are pictured the majorettes. LEFT TO RIGHT: Sergeant M. Kershaw, C. Addeigo, I. Boileau.

HAIL THE BUGLE CORPS AND BAND

PICTURED ABOVE is the Girls' Drum and Bugle Corps. FIRST ROW, LEFT TO RIGHT: I. Thompson, P. Klessel, B. Smith, B. Rogers, F. Ferner, M. Duble, M. Corriston, R. Reyes, drum majorette; J. Bleming, lieutenant; R. Maas, B. Wendell, N. Steinhoff, D. Cain, D. Pfeiffer, F. Palma. SECOND ROW: P. Mattison, B. Cocker, P. Hopkins, B. Sharp, N. Pile, D. Ballinger, L. Churchill, F. Bitterlich, D. Musselman, E. Oehlers, B. Bossom, B. Fink, J. Reed, J. Senigen, J. Butterfoss. THIRD ROW: M. Di Lullo, D. Homan, J. McLauglin, E. Townsend, B. Diemer, D. Graham, B. Whitemen, S. Robinson, L. Simons, J. Fogg, J. Davis, L. Zering, R. Marshall, I. Kohler, W. Chadwick, M. Koble, A. Ashworth.

A special attraction at the football games and at parades about Collingswood is the Girls' Drum and Bugle Corps, directed by Mrs. Irene Swenson.

Majorette Rema Reyes, who complements her regular duties with acrobatic stunts, Lieutenant Jane Bleming, Drum Sergeant Mildred Corriston, and Bugle Sergeant Regina Maas all assist Mrs. Swenson.

To the LEFT is the Color Guard with school flag. LEFT TO RIGHT: A. Kohler, W. Fry. BELOW, LEFT TO RIGHT: Majorettes J. Mann, A. Zenobi, C. Davis.

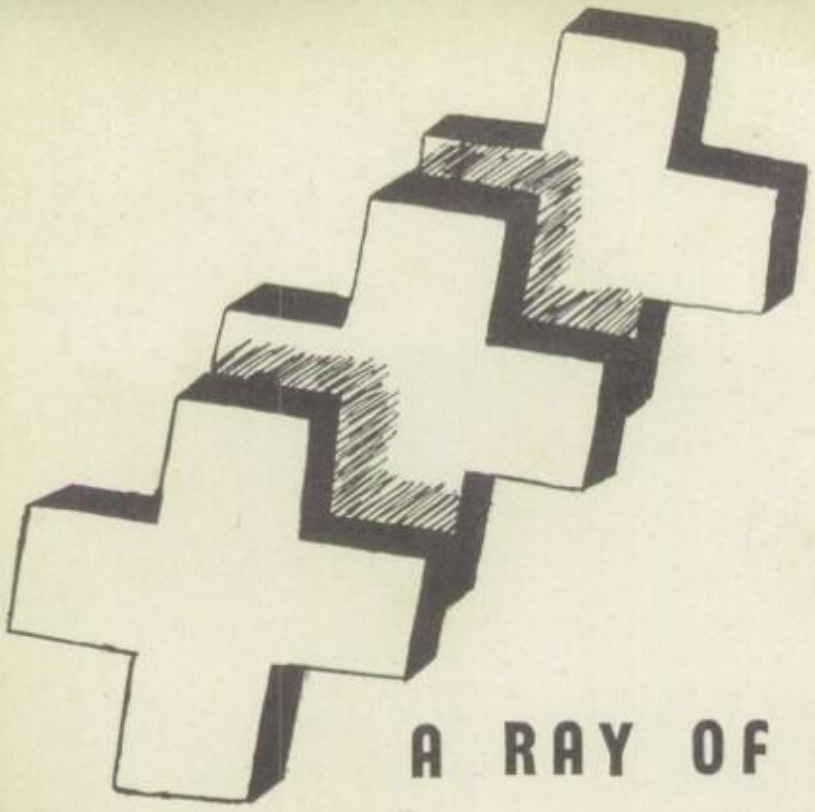

A RAY OF HOPE

To many, the American Junior Red Cross Club is ray of hope. Among its many activities, helping the needy is the most important. Afghans, candy bars, comic books, crossword puzzles, cartoon scrapbooks, games and Christmas cards are sent to Tilton General Hospital and the Lyons Hospital. The Jr. Red Cross also aids many organizations in their drives. One outstanding achievement for this year was the response of the Jr. Red Cross to a personal request from the Mosley family of Asher, Kentucky for articles of clothing. For their annual Membership Fund, the Jr. Red Cross received a very gratifying sum.

An honor bestowed upon the school was the election of Constance Holcombe as president of the Camden County Secondary Council of the Jr. Red Cross.

The Junior Red Cross Club is under the supervision of Mrs. Ruth Grubb and her assisant Miss Virginia Garrity. Officers of the club are President, Helen Puro; First Vice President, Joan Glynn; Second Vice President, Sally Schwartz; Recording Secretary,

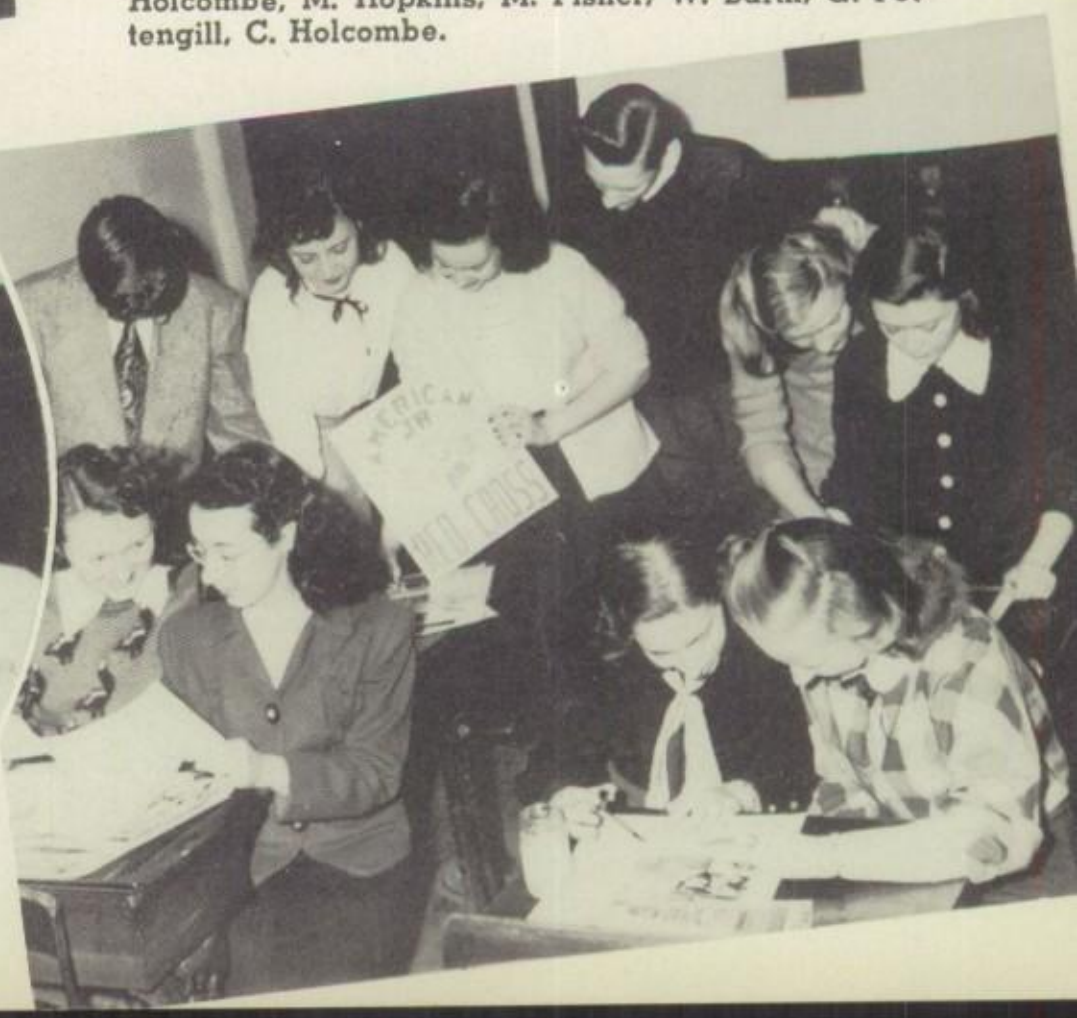

Pictured at the LEFT are members of the Collingswood Junior Red Cross, preparing Educational Boxes. FIRST ROW, LEFT TO RIGHT: J. Glynn, T. McNutt, H. Hermann. SECOND ROW: D. McBride, J. Holcombe, J. Robertson, D. Robertson, N. Santamarie, J. Andrews. THIRD ROW: W. Barth, Mrs. R. Grubb (sponsor).

Seen in the picture at the LOWER LEFT are other members working on a portfolio. They are: FIRST ROW, LEFT TO RIGHT: B. Potter, H. Hermann. SECOND ROW: J. Robertson, J. Falkenbacher. THIRD ROW: M. Fisher, D. McBride, J. Sinton, J. Glynn, J. Gehrke.

In the picture at the LOWER RIGHT are members assembling a portfolio. They are: J. Kleinschmidt, N. Cuini, S. Schwartz, J. Meister. SECOND ROW: J. Holcombe, M. Hopkins, M. Fisher, W. Barth, G. Pettengill, C. Holcombe.

Pictured at the TOP are the volunteer members of the Collingswood Junior Red Cross. They are as follows: FIRST ROW, LEFT TO RIGHT: D. Weir, C. Galaso, L. Cooper, J. Robertson, D. Robertson, M. Di Lullo, J. Glann, J. Sheridan, D. Kramer, J. Davis. SECOND ROW: J. Sinton, C. Holcombe, E. Moyer, B. Potter, J. Glynn, Mrs. R. Grubb (sponsor), H. Puro, S. Schwartz, R. Schust, M. Hopkins, D. McBride. THIRD ROW: F. Finnerty, D. Schubert, B. Lynch, A. Robinson, E. McGlinchey, J. Di Napoli, R. Maas, S. Bond, I. Moores, D. Zimmerman, B. Lynch, H. Herman, E. Carr. FOURTH ROW: J. Robertson, M. Fisher, F. Erwin, S. Arthur, M. Laman, D. Bowden, B. Hughes, E. Green, M. Belz, W. Seitz, L. Rugart, J. Kleinschmidt, B. Williams, J. Conrad, J. Beck, D. King, W. Barth, D. Melick, F. Boughton.

Pictured at the BOTTOM are the representatives of the Collingswood Junior Red Cross. They are as follows: FIRST ROW, LEFT TO RIGHT: D. Wilcock, D. Palese, S. Garris, R. Arend, G. Pollack, R. Watt, R. Marshall, B. Rose, N. Santamaria, D. Headland, R. Scriboni. SECOND ROW: J. Sinton, C. Holcombe, E. Moyer, B. Potter, J. Glynn, Mrs. R. Grubb (sponsor), H. Puro, S. Schwartz, R. Schust, M. Hopkins, F. Boughton. THIRD ROW: E. Finegan, J. Wells, L. James, J. Andrews, R. Neibart, C. Matthews, B. Levine, J. Seningen, B. Bull, J. Mitchell, G. Pettengill, M. Victor, M. Cuini, M. Busch. FOURTH ROW: H. Daily, K. Raichle, J. Meister, K. Boughton, W. Bailey, F. Shackelford, W. Seitz, B. Oehlers, N. Hughes, B. Randall, J. Holcombe, J. Gehrke, D. Shaw, E. Wagner, D. McBride.

Elizabeth Moyer; Corresponding Secretary, Barbara Potter; Social Secretary, Constance Holcombe; Attendance Secretary, Ruth Schust; Assistant Attendance Secretary, Margaret Hopkins, Assistant Treasurer, Donald McBride, Photographer, Fred Boughton, and Assistant Photographer, John Sinton. The officers of the Collingswood Council are as follows: President, Marilyn Fisher; First Vice President, Ruth Marshall; Second Vice President, Joan Meister; Recording Secretary, Doris Robertson; Social Secretary, Sue Ann Bond; Corresponding Secretary, Regina Maas; Assistant Treasurer, Margaret Victor; Photographer, John Sinton; and Assistant Photographer, Fred Boughton.

Shown above at the LEFT is Janet Morris after she was crowned Queen of the "Forest Fantasy" by Warren Mulle, president of the senior class. The seniors presented this dance in December.

Shown above to the RIGHT are couples dancing at the "Snowball Dance" presented by the junior class. At the LEFT is shown Gloria Jennings after being crowned Queen of the "Snowball Dance" by "Ted" Narleski, junior class president.

DREAMLAND DANCES

In Collingswood High dancing is rated "tops" by the "debs" and their "dates". This year's dances were sponsored by Miss Esther A. Snoke for the senior class, Mr. Charles McCaslin for the juniors, and Miss Marion I. Merwin for the sophomores. A special dance committee assisted Miss H. Gladys Hillman with dances given by the P. T. A. During the football season and the Christmas holidays the Alumni Association and the P. T. A. held dances. Also, during the holidays, the Senior class gave a Christmas Formal. The Sophomore class added color to the years' events by having a "Winter Wonderland" on December 13.

SHOWN BELOW is the "Queen" and "her" attendants at the "June in January" dance presented by the Student Cabinet. FROM LEFT TO RIGHT: "Sonny" Ciliberti, attendant; "Ray" D'Andrea, queen; "Skip" Harter, attendant.

WILLIAM BARTH
FLORAMAE FERNER

HOWARD CASEY
REGINA MAAS

JEAN DiNAPOLI
ANN PULTZ

GERALD EICHELBERGER
VIRGINIA TILTON

EVERETT ELLIS
KATHERINE WHITE

KNOWLEDGE COMES BUT WISDOM LINGERS

"Nothing is impossible to a willing heart" is a quotation well suited to the National Honor Society. The requirements are good character coming from clean living, right thinking and noble ideals; scholarship; service, which means cooperation and willingness to work for and with others through various school activities. The officers, under the direction of Mr. H. K. Reiss Holston, are president, Thomas Williams; vice president, Katherine White; secretary, Helen Puro; and treasurer, Warren Mulle. Collingswood nominees are chosen from the Junior and Senior classes.

Appearing as prominent leaders of the journalistic parade are the members of the "Quill and Scroll", an honorary society for high school journalists. The aim of the society is to encourage and reward individual achievement in journalism. The local chapter in Collingswood was started in 1931. Members are chosen by the "Knight" staff sponsors, Miss Edna B. Hyde, Miss Flora Hooper and Mr. Kenneth G. Johnson; and the "Colls High News" sponsors, Mrs. Margaret S. Tutem, Mr. J. Arthur Ferner, and Mr. Fred Coleman.

IN THE UPPER PICTURE are the newly elected members of the National Honor Society. FIRST ROW: M. Buckley, J. Glynn, W. Barth, B. R. Farnath, R. Schust, R. Dambly, J. Dioszegi, F. Nightengale, M. Deuter. SECOND ROW: E. Burchill, M. Heacock, J. Stotzner, E. Crook, B. Oehlers, L. Rugart, J. Fogg, M. Taylor, R. Dischert. THIRD ROW: R. Marshall, J. Kleinschmidt, C. Urban, R. Scudder, T. Narleski, J. Gehrke, J. Meister, J. Mangle.

IN THE LOWER PICTURE are the senior members of the National Honor Society. FIRST ROW: C. Galasso, W. Mulle, T. Williams, president, Mr. H. K. R. Holston, sponsor, K. White, H. Puro, P. Klessel. SECOND ROW: M. Corriston, A. Pultz, S. White, R. Maas, K. Dorschu, A. Stone, J. Horst. THIRD ROW: M. Fisher, N. Steinhoff, G. Eichelberger, B. Rapp, R. Johnson, D. Derr, L. Victor.

AMBITIOUS ACTORS

On the nights of December 5th and 6th, The Senior Class of Collingswood High School presented "The Life of the Party" by Marijane and Joseph Hayes, to the citizens of Collingswood. The play was given under the capable direction of Miss Mary A. McManimen. It is a comedy, warm and funny, brisk and tender, which teaches the lesson of life's adjustments.

The plot shows that the solution to many family problems lies in facing the problem squarely, with each member working for the common good.

Miss McManimen and her students worked tirelessly to give a performance which brought credit to the school.

The Student Director was Barbara Barris. The stage Manager was William Roeger.

In a scene from "The Life of the Party", Charles Collier (Robert Chard) says to Officer Lipscomb (Howard Oaks), "Look here, Officer, you can't arrest me! My Father—" But he can't get past the policeman. In the background, "Snazzy" Mitchell (Edward Bowman) administers first aid to Mr. Hughes (Robert Hocknell). On the steps are "Dottie" Kixmiller (Floramae Ferner), Sally Frazier (Janet Morris) and Hope Shuttleworth (Joan Creely).

ABOVE, LEFT: "Teddy" Hughes (William Mount) tries to evade "Dottie" left, and Maryrosalie Vogulhut (Joan Boulton) with: "Now, girls,—ah, gee what's the use?" RIGHT: Sisters in make-believe Jean Hughes (Patricia Powers) and Mildred Hughes (Marilyn Fisher) give each other a knowing glance while "Tommy" King (Arnold Weber) looks on.

ABOVE, LEFT: "Mike" Tisdale (John Bell) said something funny to Mrs. Hughes (Helen Puro) while Mr. Hughes looks on. Ruth Coates (Carol Davis) makes "Teddy" very happy by saying 'I'll get my convertible and we'll go on a picnic."

ABOVE: "Tommy" King hears "Mike" Tisdale call him "Steinie" and he doesn't like it. "Snazzy" says "Gee, Amy, gee, you look neat"—to Amy Hughes (Rema Reyes). RIGHT: Upon leaving the Hughes household Mrs. Victoria Coates ("Connie" Holcombe) bids Mr. Hughes an icy farewell while Mrs. Hughes gives him an even icier stare.

AMUSING ASSEMBLIES

PICTURED ABOVE AT THE LEFT is Cameron Beck, with Regina Maas, a member of the Assembly Club. Mr. Beck gave an interesting inspirational lecture.

ABOVE RIGHT are members of the Stevens Puppet Show, which gave an interesting and entertaining performance.

BELOW are the members of the Assembly Club. FIRST ROW, SEATED LEFT TO RIGHT: Karl Dorschu, Helen Puro, Miss Esther Snoke, Thomas Williams, Regina Maas. SECOND ROW, Winona Chadwick, Sally Schwartz, Kathryn White, William Collings,

The Assembly Club is a very important school organization as it has the duty of furnishing entertainment for the students of Collingswood High School. Under the sponsership of Miss Esther Snoke, the Assembly Club selects the program of paid assemblies for the whole school year. In addition, the members introduce speakers and check the halls.

Thomas Willams is president of this club; Helen Puro, vice president; Regina Maas, secretary; and Karl Dorschu, treasurer.

ATTRACT THE AUDIENCE

PICTURED ABOVE AT LEFT is Miss Lee Boeckman, a former Olympic coach who gave an interesting lecture on the Olympic Games. ABOVE RIGHT is Robert T. Edgar, who gave an interesting talk on the gigantic telescope at Mt. Palomar.

Julia Taylor, Elizabeth Smith. THIRD ROW, Anthony Perrella, Le Hornberger, Flora Lou Bitterlich, Richard Scudder, Betty Bossom, Rodman Johnson, Donald Johnson.

The following programs were among those presented by the club. "The Ambassador Male Quartet and Hand Bell Ringers" which gave a novel rendition of classics and songs of a lighter vein; Nutchuk, the famous Eskimo author and concert artist who offered an inteesting program entitled "Return from the Smoky Sea", which included folk stories and native music from Alaska; Mr. Leon Smith, who exhibited the Chimpanzee Circus and Suki, the most educated Great Dane in the World.

THE ADMINISTRATION CLUB IS PICTURED ABOVE. FIRST ROW, LEFT TO RIGHT: J. Moyer, D. Robertson, S. Johnson, J. Di Napoli, R. Beaver, J. Fulton, J. Leopold. SECOND ROW: M. Deuter, A. Smith, M. Green, J. Taylor, B. Hill, J. Pascher. THIRD ROW: J. Pascher, A. Zenobi, R. Johnson, D. Crate, J. Gehring.

WE HAVE DONE OUR BIT FOR OLD COLLS HIGH

All important in the passing parade of the school, are the various Service Clubs, which perform numerous services that improve Collingswood High School. Included in the Service Clubs are the Hall Guard Club, the Cafeteria Club, the Administration Club, the Library Club, the Visual Education Club and Assembly Club.

The Hall Guards are primarily for taking care of the corridors when school is in session. Because of one suggestion by the Hall Guards, all the lockers in school have combination locks. The Hall Guards are under the supervision of Mr. Richard Currier, vice principal of the school.

This year's officers of the Hall Guard Club are: President, Raymond Narleski; Vice President, Barbara Rapp; and Secretary, Ruth Gilbert.

The Girls' and Boys' Cafeteria Clubs are

THE GIRLS' CAFETERIA CLUB IS PICTURED BELOW. FIRST ROW, LEFT TO RIGHT: J. Boulton, D. Headland, E. Hegarty, M. Buckley, J. Ford, S. Johnson. SECOND ROW: E. Farnath, H. Herman, E. Lynch, K. Wolinski, Miss Gladys Hillman, F. Finnerty, M. Lees, B. Diemer, G. Reno. THIRD ROW: B. Potter, S. Lennox, D. Hope, F. Ferner, A. Middleton, L. Nizik, J. Di Napoli, B. Barris, E. Burchill, L. Dalton, M. Kronberger. FOURTH ROW: Theresa Crist, E. MacMurray, J. Low, J. Taylor, J. Jones, V. Hand, B. Sharp, B. Jackson, J. Thompson, E. Smith, A. Smith, C. Wooley, R. Marshall, J. Kampmeyer, R. Neibart.

THE HALL GUARDS ARE PICTURED ABOVE. FIRST ROW, LEFT TO RIGHT: E. Lynch, S. Barth, J. Horst, E. Vogel, D. Hunter, L. Nink, B. Cocker, S. Spade, J. Pims. SECOND ROW: R. McCarthy, S. Lofft, M. Heacock, P. Leibig, B. Rapp, R. Gilbert, E. Smith, D. King, E. Kelley. THIRD ROW: R. Tibbetts, J. Low, R. Narleski, F. Kelley, W. Arndt, S. Joy, H. Slacum, G. Drummond, G. Price, F. Fluhrer, F. Pierce, W. Collings, E. McCord, E. Vekony, H. Sharer.

under the direction of Miss H. Gladys Hillman and Mr. Bernard Mark respectively. This organization, composed of table leaders, watches attendance and keeps order in the cafeteria.

The newly organized German Club, under the direction of Miss Esther Snoke, acquaints the members with the life, the literature and language of the German people.

The officers of the Club are as follows: President, Karl Dorschu; Vice President, Samuel White; Secretary, Phyllis Klessel; and Secretary, Marion Johnson.

The Library Club, which has expanded greatly in the past year, is under the guidance of Mrs. Ruth Taylor and her assistant Mrs. Mirian Aber. The officers of the Club are: President, Marilyn Fisher; Vice President,

BOYS' CAFETERIA CLUB HEADED BY MR. MARK IS PICTURED BELOW. FIRST ROW, LEFT TO RIGHT: N. Rebel, V. Stewart, F. Irwin, A. Sendrow, Mr. Marks, E. Kelley, W. Misselwitz, F. Boughton, J. Shields. SECOND ROW: S. Brandon, R. Horn, R. Schwartz, P. Perkins, J. Holcombe, E. Butler, W. Baker, R. Donnelly, T. Pidgeon, A Scull. THIRD ROW: W. Martin, W. Arndt, F. Kelley, J. Taylor, D. Coyle, W. Kline, G. Price, J. Conroy, D. Jones, H. Powel, G. Eichelberger, N. Hughes, W. Seitz.

ABOVE IS PICTURED THE LIBRARY CLUB. FIRST ROW, LEFT TO RIGHT: J. Pims, P. Tomlinson, B. Lynch, B. Noll, J. Davis, M. Laman, R. Neibart, B. Thomson. SECOND ROW: J. Campbell, A. Ashworth, K. White, secretary; M. Fisher, president; Mrs. Ruth Taylor, librarian; D. Stone, vice-president; B. Bossom, treasurer; G. Pollack, C. Slacom. THIRD ROW: J. Mohrfeld, I. Kohler, B. Rogers, M. McIntyre, E. Moyer, Mrs. M. Aber, assistant librarian; M. Duble, B. Randall, R. Reyes, C. Davis, I. Moores. FOURTH ROW: B. Levine, J. Taylor, R. Dishert, J. Fogg, N. Pile, G. Palmer, M. Warnick, D. Musselman, P. Robertson, S. Lofft, M. Friel, J. Beck.

Adelaide Stone; Secretary, Katherine White; and Treasurer, Betty Bossom.

The club besides accomplishing their usual duties in the library, had a luncheon on November 22, in honor of Betty Cavanna, author of many popular books.

Representatives to the student Cabinet from the Girls' and Boys' Cafeteria Clubs are: Floramae Ferner and Raymond Narleski.

The Administration Club, under the guidance of Mr. Currier, is divided into two units: the Nurses' Aides and the Office Assistants. Each club gives a valuable part of their time each day to help keep the school system running smoothly.

The Visual Education Club, under the supervision of Mr. Charles H. Wheler, has the following officers: President, Robert Chard; Vice President, Elwood McCord; and Secretary-Treasurer, Richard Perry.

AT LEFT IS THE VISUAL EDUCATION CLUB. READING CLOCKWISE: Mr. Charles Wehler, sponsor, L. Hornberger, G. Drummond, W. Blankley, B. Mount, R. Perry.

AT RIGHT IS THE GERMAN CLUB. FIRST ROW, LEFT TO RIGHT: R. Maas, M. Fisher, A. Pultz, F. Nightengale. SECOND ROW: H. Puro, A. Weber, M. Johnson, Miss E. Snoke, sponsor, K. Dorschu, B. Cunningham, B. Smith. THIRD ROW: E. DeCou, J. Kleinschmidt, E. Watson, M. DeCou, K. Boughton, R. Horn, J. Kampmeyer, C. Urban, E. Janvier. FOURTH ROW: F. Bitterlich, R. Scudder, B. Munro, A. Perrella, T. Williams, H. Casey.

TALENT SHOW

PICTURED AT THE TOP are "On the Mississippi" end men, J. Stocker, E. Bowman, F. Erwin, A. Sendrow. MIDDLE PICTURE is the chorus line, M. Bush, M. Koble, N. Spangler, A. Middleton, D. Melick, J. Mangle, S. Robbins, G. Jennings, J. Glynn, C. O'Brien. BOTTOM PICTURE: Principals from the show are G. McClure, A. Weber, R. Reyes, R. R. Hocknell, K. Lynn, W. Carmen.

"On the Mississippi," the 1948 version of the annual talent show, presented varied entertainment to "Colls"-High students, friends, and parents. The show was given on February 12, under the direction of Mrs. Edith Horter. The presentation was written by Frank Irwin, a member of the junior class.

The traditional black-face minstrels opened the show. Then came singing, dancing, instrumental music, and a one-act melodrama, "Curse You, Jack Dalton."

BELOW is shown the cast of "Curse You, Jack Dalton," a one-act melodrama. The cast is from LEFT TO RIGHT: Robert Hocknell, "Betsy" Robinson, Lorraine Zering, Arnold Weber, Gloria McClure, Richard Divis, and Rema Reyes.

"Dick" Cooling

Barbara Rapp

Albert Paolini

Joan McClaskey

PICTURED AT THE LEFT are peppy Head Cheerleaders, "Dick" Coigne and Joan Creely, going through their paces.

THE PASSING PARADE

Audubon stopped on the one foot line, Phillipsburg held three times on the five yard line, Camden held two yards from victory! Such is the story of the fighting "Colls" of '47.

Skeets Irvine, the dean of South Jersey coaches, had a gloomy outlook for 1947: only two varsity lettermen returning. Such an outlook has made more than one coach shake in his boots. But the team improved week after week and developed into one of the finest defensive teams in South Jersey.

The fans voiced favorable opinion by turning out in great droves week after week to cheer for their team. Head cheerleaders Joan Creely and "Dick" Coigne, assisted by cheerleaders Barbara Rapp, Barbara Ferguson, Joan McClaskey, Elaine Percival, "Dick" Cooling, "Bob" Edwards. "Al" Paolini, and "Jack" Hasson, performed their duties with much gusto as they led the students in cheering on that "Big Blue Team".

BELOW is a typical scene at the annual football banquet in the school cafeteria. At the left is the speakers' table. The varsity squad can be seen at the right.

Barbara Ferguson

Jack Hasson

Elaine Percival

Bob Edwards

OF THE PIGSKIN POTENTATES

"Colls"—13 Gloucester—0

Opening day and a capacity crowd saw Collingswood's untried "gridiron gladiators" roll over Gloucester by a 13-0 count.

A "Ray" Narleski pass to Gordon Leslie covered 18 yards and gave the "Colls" their first score. Again in the second period it was a Narleski pass which scored for the "Colls". This time junior end Sherwood Joy, was on the receiving end. Narleski's conversion split the uprights and the "Colls" led 13-0. A scoreless fourth period followed, and the final score was 13-0.

"Colls"—6 W. W. H. S.—8

Woodrow Wilson defeated Collingswood for the first time in 8 years, in 1947. A scrappy and determined Wilson team capitalized on two fumbles by the "Colls" to run up an eight point lead at half-time. Gordon Leslie scored on a pass from "Ray" Narleski to start off the second half. However, the Wilson defense soon stiffened and the "Colls" were held at bay for the remaining quarter.

"Colls"—6 Vineland—7

Vineland was installed as a fourteen point favorite over the "Colls." True to form, the "Poultry Clan" pushed over the first score. Then the unbelievable happened. The "Colls" dug in and held Vineland at bay for the half. Then in the second period the "Colls" marched seventy yards down field

PICTURED BELOW is the 1948 football squad. FIRST ROW, LEFT TO RIGHT: E. Vekony, S. Joy, G. Drummond, J. Dioszegi, J. Hankins, R. Narleski, M. Moffa, W. Bozarth, L. Collings, E. Bender, D. Vignola. SECOND ROW: W. Carman, R. Murphy, W. Feather, H. Casey, S. White, G. Leslie, T. Narleski, L. Schuman, T. Glann, B. Addiego, M. Matteo, E. Schankins, D. De Martin. THIRD ROW: N. Baylie, W. Blankley, E. McCord, D. Kennedy, J. Tavani, V. Schwable, H. Powel, C. Cosgrove, R. Purbeck, R. Buchanan, F. Fluhrer, R. Brawin, W. Arndt. FOURTH ROW: Ass't Coaches, W. Diemer, K. Landis, Head Coach Irvine, Ass't Coach Rubicam, E. Martin, G. Koerner.

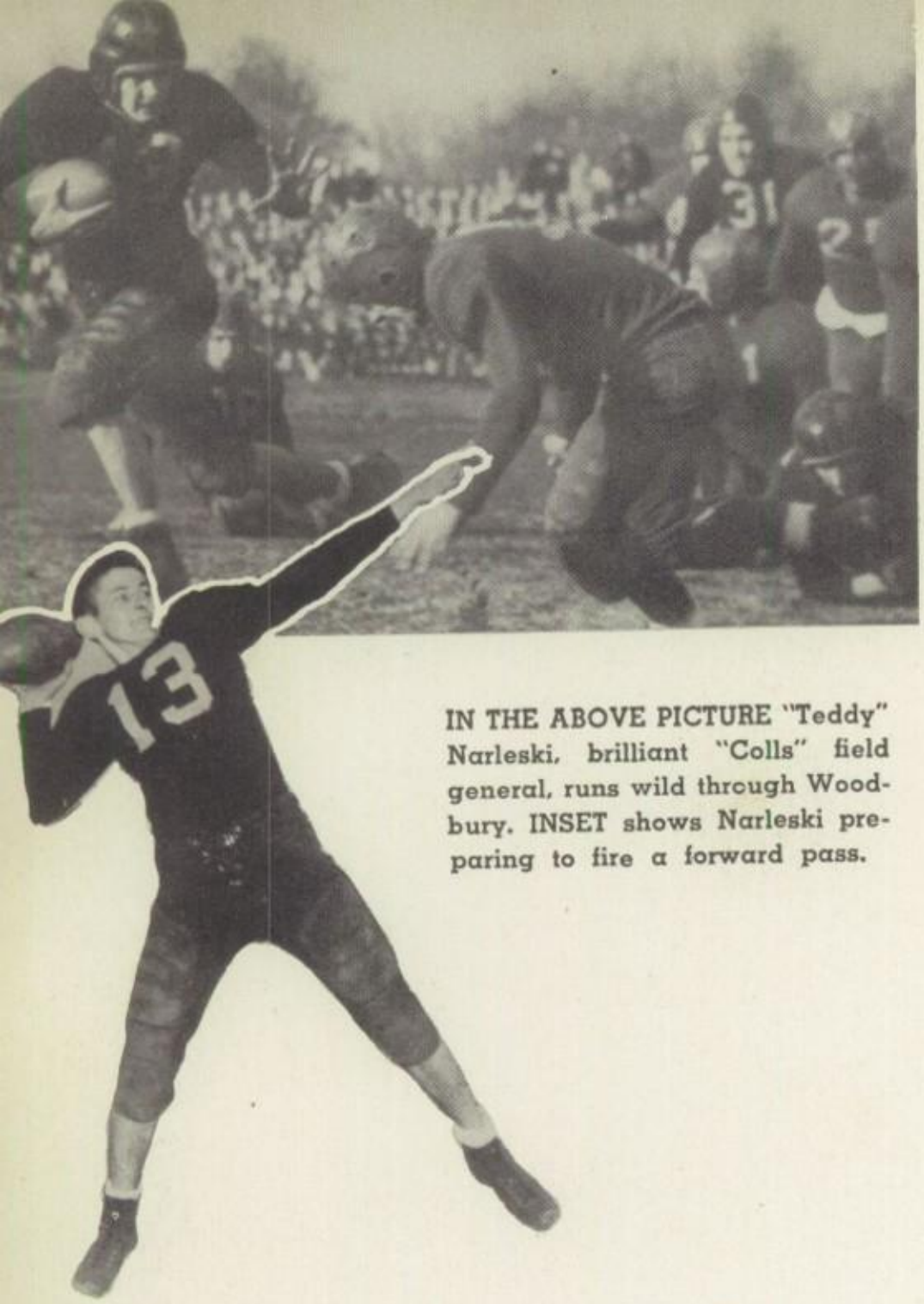

IN THE ABOVE PICTURE "Teddy" Narleski, brilliant "Colls" field general, runs wild through Woodbury. INSET shows Narleski preparing to fire a forward pass.

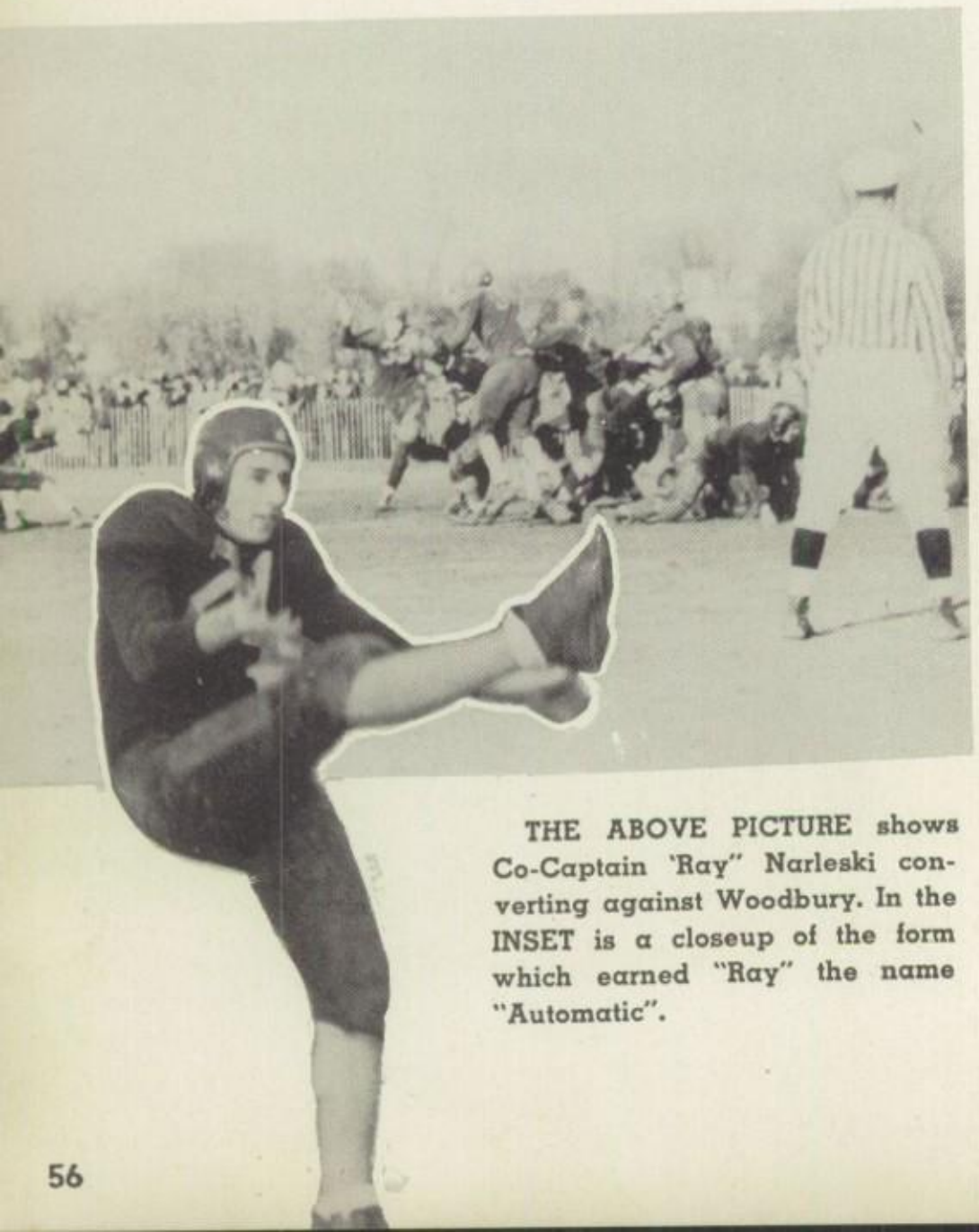

THE ABOVE PICTURE shows Co-Captain 'Ray" Narleski converting against Woodbury. In the INSET is a closeup of the form which earned "Ray" the name "Automatic".

AS THE BACKS

with Leslie finally going over for the score. "Ray" Narleski's conversion attempt went wide and Vineland led 7-6. The "Colls" outfought Vineland the rest of the way, but couldn't get the ball across the last white stripe.

"Colls"—14 Atlantic City High School—12

The following week Collingswood came roaring back to defeat the highly touted "Taffies" 14-12. "Dick" Murphy scored both "T.D's" for the "Colls", on passes of 8 and 16 yards from "Ray" Narleski. "Ray" converted on both occasions.

"Colls"—12 Bridgeton—35

Collingswood traveled down "Cumberland County Way" to meet the powerful "Bulldogs" from Bridgeton. It was Bridgeton's game from the opening kickoff and they dominated play until the fourth period. Late in the fourth period the "Panthers" paced by "Teddy" Narleski and the sophomore sensation, "Larry" Schuman, drove down field for two quick "T.D.'s" Narleski scored first and then Schuman bulled over from the one foot line. 'Ray" Narleski's conversion attempts went wide.

"Colls"—7 Camden—7

Defeated soundly by Bridgeton, the "Colls" came back and held their traditional rival, Camden, to a tie. Collingswood scored first as "Ray" Narleski pitched a beautiful touchdown pass to Gordon Leslie. "Ray" followed up with a perfect placement.

Camden came roaring back to knot the count. This ended the scoring for the afternoon and brought the fighting "Colls" line to the foreground. Again and again the low charging forward wall of Joy, Collings, Bozarth, Glann, Moffa, Drummond and Vignola turned back the Camden team.

"Colls"—6 Phillipsburg—8

Collingswood travelled upstate to meet Phillipsburg. The "Panthers" surprised everyone but themselves as they played one of their best games. The first half was a seesaw battle with Phillipsburg getting several breaks but lacking the stuff to push the ball

GO TEARING BY

over. It was a defensive half for the "Colls" Then in the second half, Collingswood began to move and Dominick Vignola finally took the ball across on a pass from "Teddy" Narleski. The breaks then went against the "Colls" and Phillipsburg scored first on a safety and then in the final minutes pushed over the winning T.D.

"Colls"—6 Haddonfield—13

Haddonfield defeated the "Colls" by the tune of 13-6. Collingswood scored first as Gordon Leslie scored from 18 yds. out. Haddonfield then pushed over two quick T. D.'s to insure victory.

"Colls"—0 Audubon—0

An inspired Collingswood team fought the Group III Champs, Audubon, to a scoreless tie. The Collingswood line dominated play for the full 48 minutes. The entire first team line along with "Mike" Matteo, "Clem" Bender, "Jim" Hankins and "Eddie" Vekony all played the game of their lives in humbling the "Green Wave".

ABOVE "Gor" Leslie, hard hitting "panther" back, spins away from two would-be Haddonfield tacklers. At the RIGHT Leslie's fine running form at close range.

AT THE RIGHT is a typical scene at the Gloucester game on opening day. INSET shows Big "Tom" Glann, pivot man of the first team.

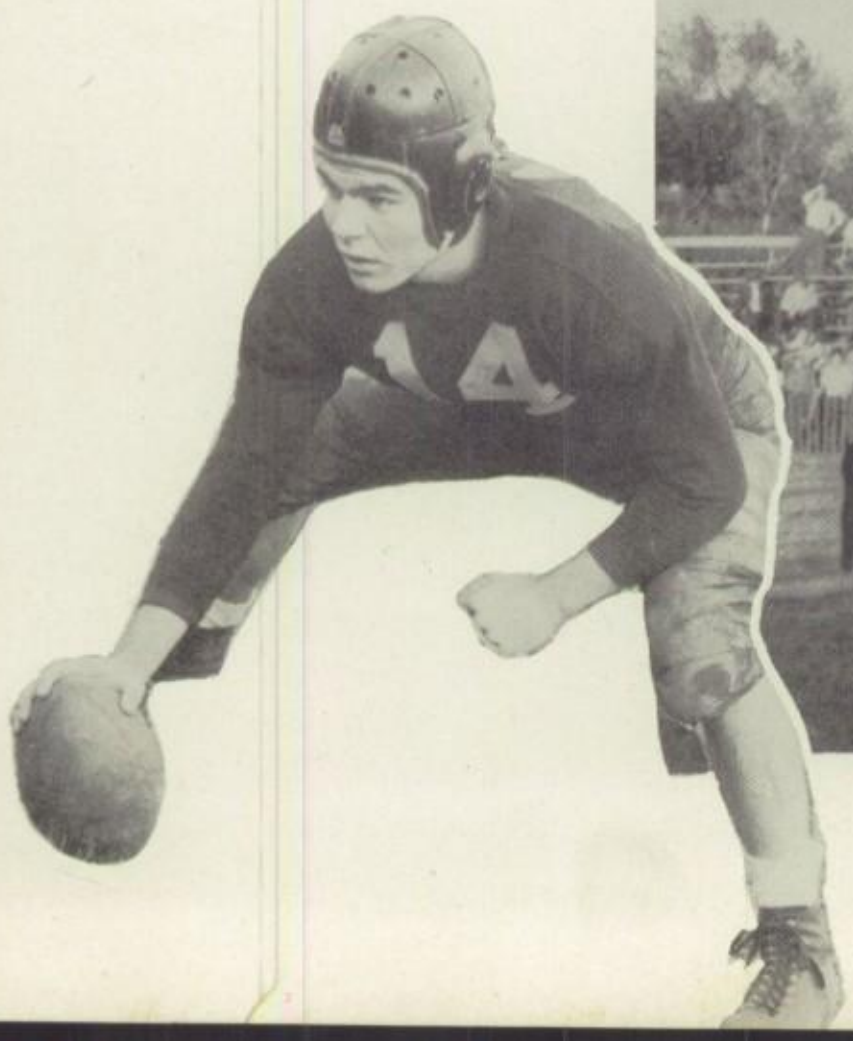

SCHEDULE

Sept. 27	Gloucester	Home
Oct. 4	Woodrow Wilson	Home
Oct. 11	Vineland	Away
Oct. 18	Atlantic City	Home
Oct. 25	Bridgeton	Away
Nov. 1	Camden	Away
Nov. 8	Phillipsburg	Home
Nov. 15	Haddonfield	Home
Nov. 22	Audubon	Away
Nov. 27	Woodbury	

AT THE LEFT is Howard T. Irvine head football coach and Director of Athletics at Collingswood High. "Skeets", as he is known to all, is the dean of South Jersey Coaches and has produced winning teams at Collingswood High for twenty-eight years.

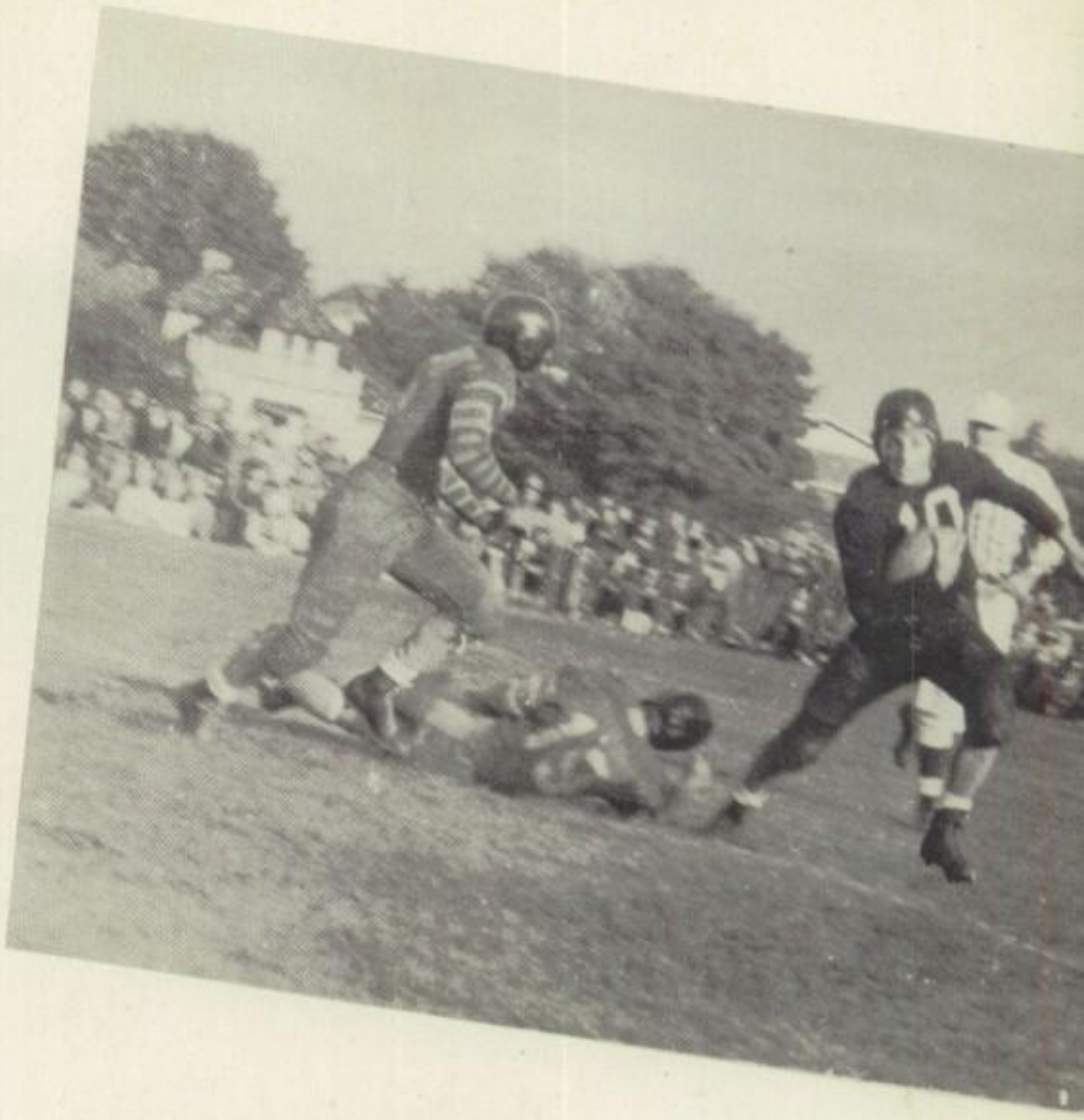

ABOVE RIGHT: Gordon Leslie, shifty Collingswood halfback, is seen eluding a pair of Camden tacklers. Leslie's brilliant running and defensive play sparked the "Colls" all year and brought him All-South Jersey honors.

"Colls"—26 Woodbury—12

The Panthers finally came to life in the last game of the season. They ran rampant over the "Thundering Herd" of Woodbury 26-12. Gordon Leslie opened the scoring for the "Colls". Then came the deluge in which "Teddy" Narleski scored twice on a run of 40 and a plunge of 2 yards. "Dom" Vignola also scored on a "Ray" Narleski pass. "Ray" Narleski converted successfully on two of the four occasions.

The "Colls" played as a team in '48; therefore no one player was outstanding. Gordon Leslie's head on tackles and twisting runs gave him the honored position of All-South Jersey half-back. Co-Captain "Mike" Moffa was also selected on the third All-South Jersey Team. For his brilliant defensive play hard hitting "Mike" Matteo was awarded the "Jack Gove" award as the outstanding substitute lineman of the year. Also outstanding for the "Colls" were: "Dom" Vignola and Sherwood Joy, glue fingered ends; "Greg" Drummond, "Lefty" Collings, and "Clem" Bender, hard hitting tackles; "Biffer" Bozarth, "Bill" Carman and "Jim" Hankins, fast moving guards; "Stu" Glann and "Eddie" Vekony, brilliant snapperhocks; "Larry" Schuman, "Ray" and "Teddy" Narleski, "Ben" Addiego, and "Don" De Martin, clever and shifty backs.

With two-thirds of the varsity squad returning, the coveted title of "South Jersey Champs" should rest again behind the ivy covered walls of Collingswood High School —Next Season!

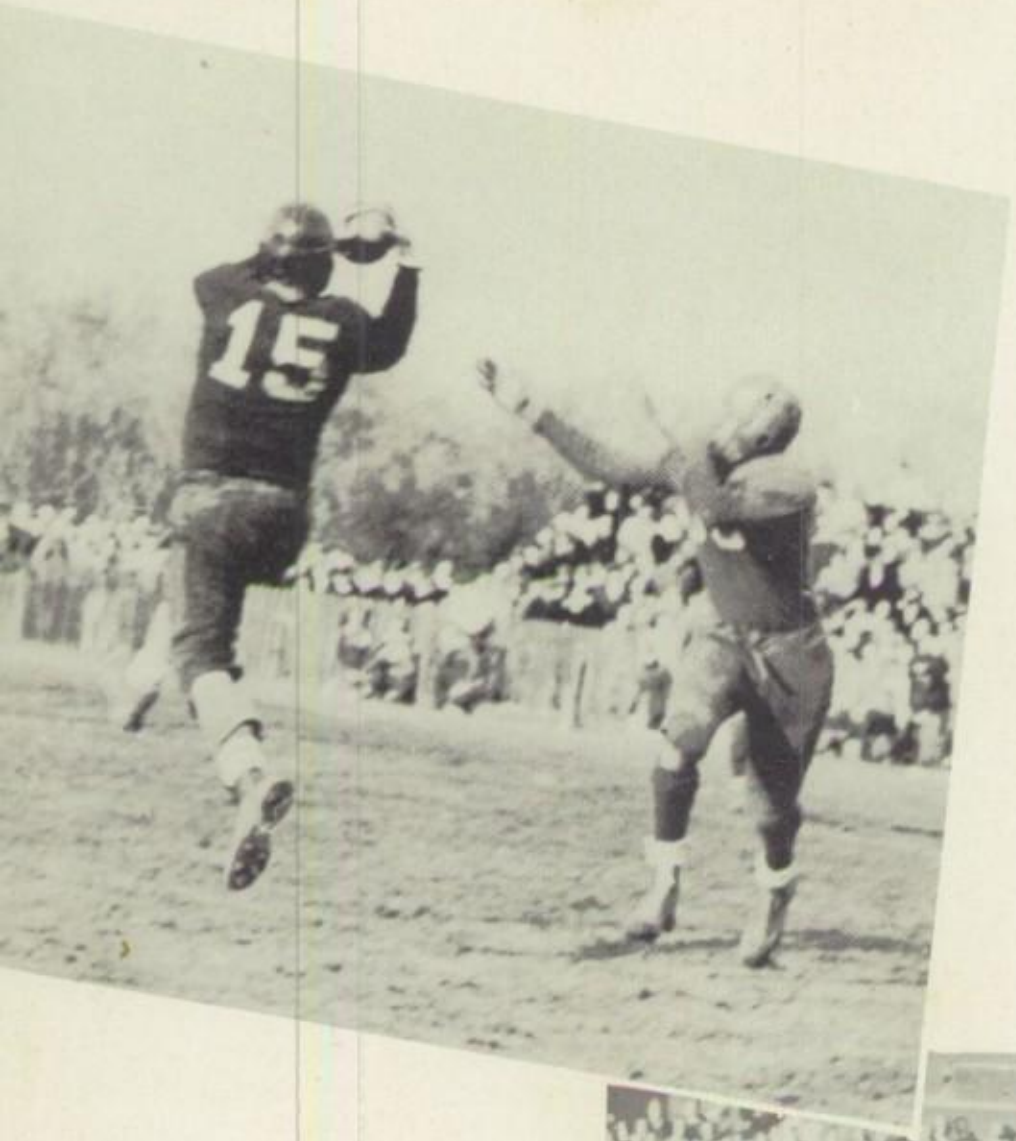

ABOVE is seen the smiling face of Edward "Reds" Martin, hard working and sympathetic varsity football manager.

LEFT, Sherwood Joy, glue-fingered end, pulls down a pass against Woodbury.

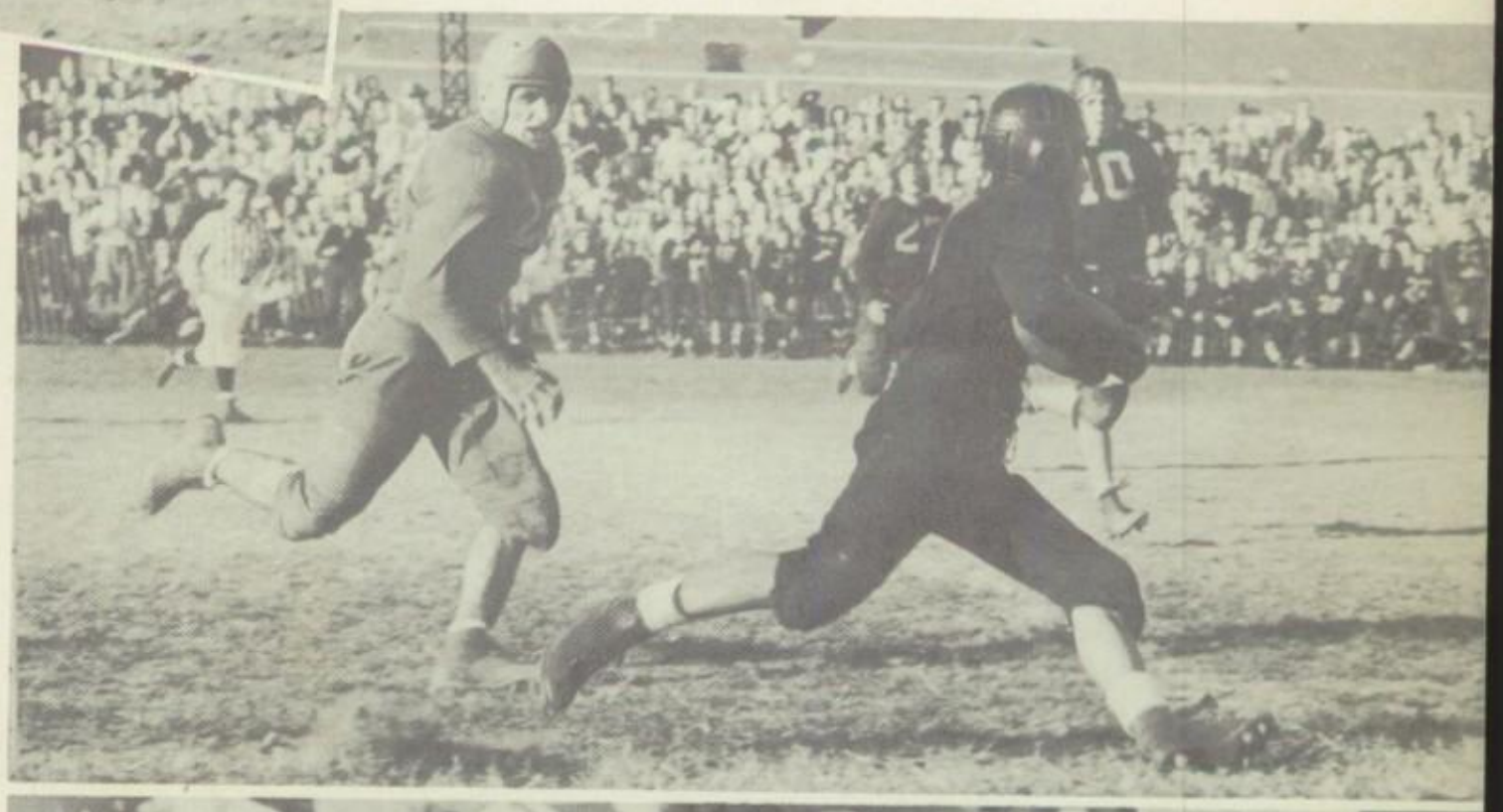

AT THE RIGHT "Benny" Addiego, speedy, shifty, sophomore halfback is seen turning the Vineland flank in a hard fought contest at Gittone Stadium, Vineland. Addiego, who shone brilliantly in this, his first year on the varsity, also throws a mean forward pass.

AT RIGHT is another shot of the sensational Gordon Leslie. Leslie mixes tremendous leg drive with a tricky change of pace to bowl over his opponents. Gordon also stars on the basketball court and on the diamond where he plays a brilliant third base.

GOLDEN GIRLS GET

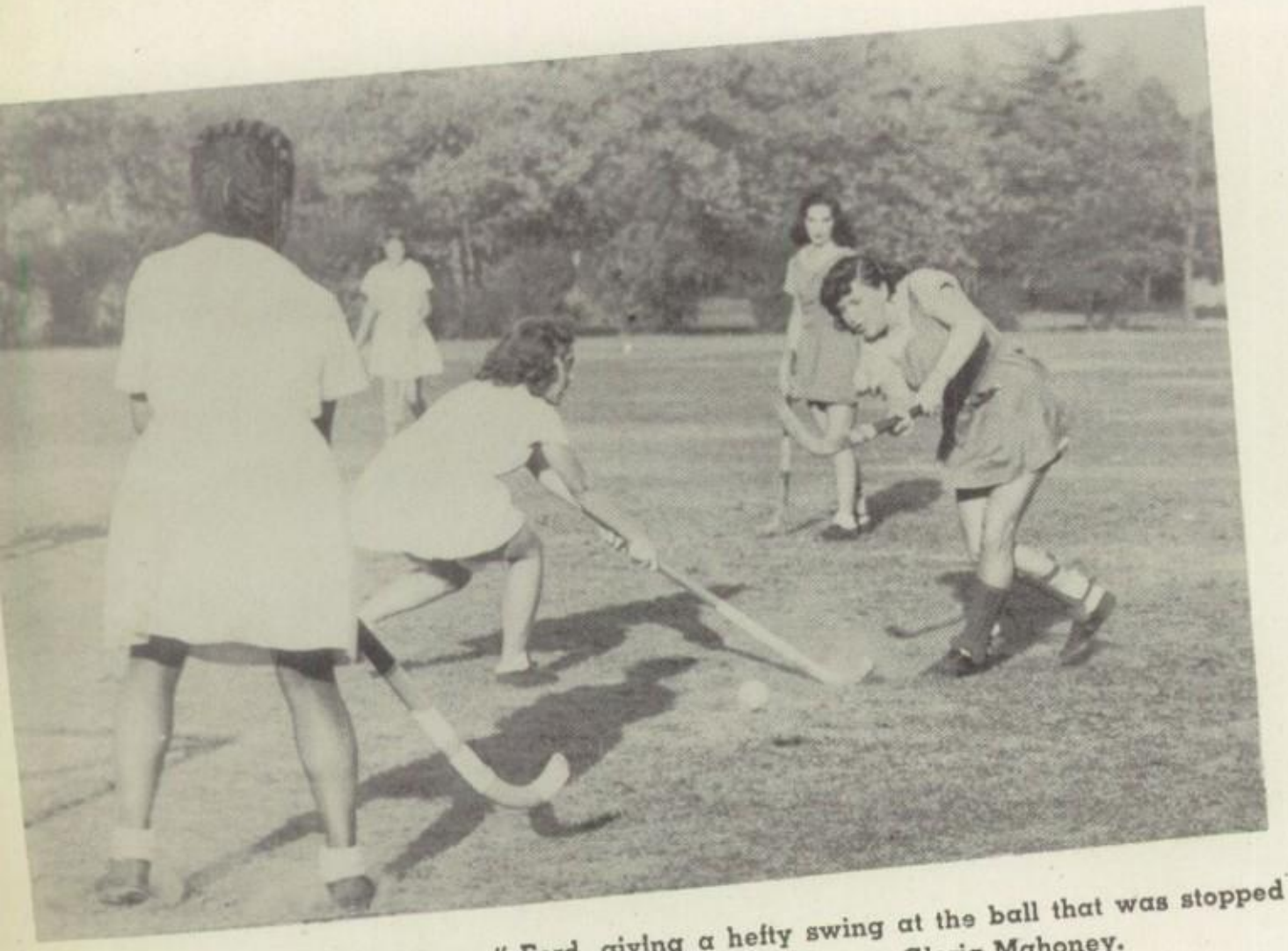

PICTURED ABOVE is "Renee" Ford, giving a hefty swing at the ball that was stopped by an opposing Woodbury player. Behind "Renee" can be seen Gloria Mahoney.

Keeping in time with the drums of the parade, the hockey team of Collingswood High School marched on to win second place in the South Jersey League, under the coaching of Miss Aida R. D'Orazio. The "Colls" line-up is: left wing, Marie Tratta; left inner, Marian Johnson; center forward, Renee Ford; right inner, Ruth King; right wing, Katherine White; left half, Ruth Gilbert; center half, Olive Onofri; right half, Gloria Mahoney; right full back, Grace Palmer; left full back, Dorothy Crate; Goalie, Barbara Rapp.

The team started the season with a "bang" by defeating Lower Regional 6 to 0. They then defeated Gloucester 4 to 3, lost to Bridgeton 0 to 2, defeated Moorestown Friends 1 to 0, lost to Gloucester 1 to 2, defeated Bridgeton 5 to 1, defeated Audubon 9 to 0, tied Woodbury 0 to 0, defeated Paulsboro 4 to 1, and lost to the Alumni 1 to 2.

The "Colls" girls had plenty of trouble with the Bridgeton team at first, the half ending

GLORIOUS GOALS

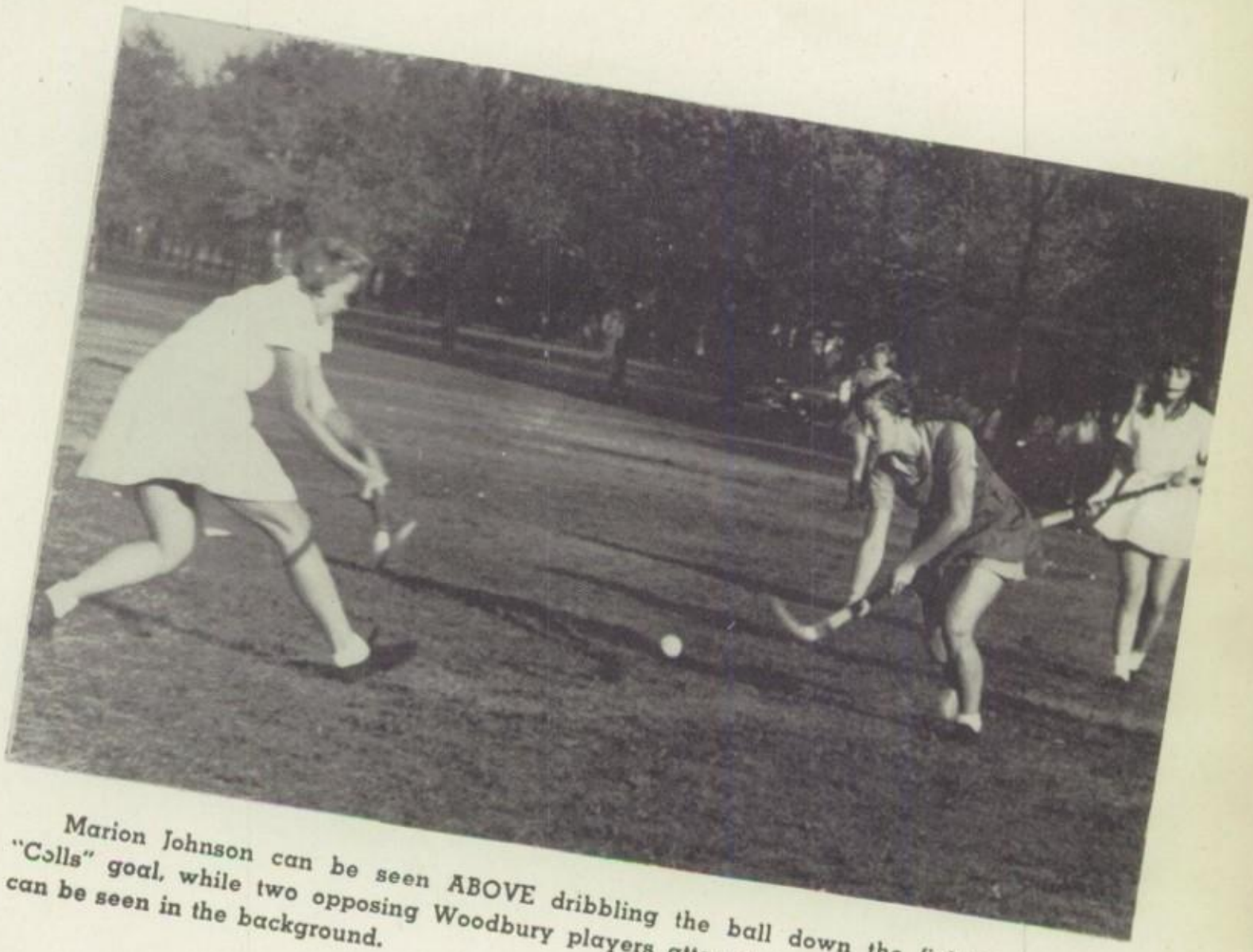

Marion Johnson can be seen ABOVE dribbling the ball down the field toward the "Colls" goal, while two opposing Woodbury players attempt to stop her. "Ruthie" Gilbert can be seen in the background.

1 to 1. But in the second half Bridgeton failed to "click" and the "Colls" pushed four counters into the goal cage making the final score 5 to 1, in favor of the "Colls". In this game Marion Johnson made three goals while "Renee" Ford accounted for both of the others. This was one of the games that helped the team win second place in the South Jersey League.

The Team, captained by "Ruthie" Gilbert, received 13 varsity letters. Julia Taylor was senior manager. She was assisted by Jean Wilson and Barbara Potter, juniors.

Hockey squad, LEFT TO RIGHT: B. Rapp, D. Crate, M. Johnson, R. Ford, R. King, R. Gilbert, M. Tratta, G. Mahoney, O. Onofri, K. White, G. Palmer. SECOND ROW: I. Moores, J. Meister, M. Taylor, D. Robertson, D. Wallstin, M. Heacock, B. Robinson, J. Seward, G. Tiedeken, B. Seybold, D. Gurskey, D. Gallimore, F. Nightengale. THIRD ROW: B. Potter, Assistant Coach, A. Dougherty, J. Pims, D. Shubert, C. Loeble, G. Taylor, E. Finegan, J. Sykes, J. Campbell, F. Finnerty, Coach A. D'Orazio, J. Wilson.

GOLDEN LASSES OF THE COURT

GIRLS BASKETBALL SCHEDULE

			C. H. S.	Opp.				C. H. S.	Opp.
Jan.	7	Woodbury	32	30	Feb.	6	Audubon	36	18
Jan.	14	Audubon	32	10	Feb.	11	Regional	26	9
Jan.	19	Regional	31	11	Feb.	13	Paulsboro	28	11
Jan.	21	Paulsboro	36	11	Feb.	18	West Catholic	17	33
Jan.	23	Haddonfield	29	14	Feb.	20	Gloucester	30	26
Jan.	28	Gloucester	31	33	Feb.	25	Haddonfield	29	24
Feb.	3	Woodbury	21	30	Feb.	27	Moorestown	19	14

Under the efficient training of their new coach, Miss Alice Dougherty, and her assistant Mrs. Shirley Eisenhart, the "Golden Lasses of the Court" blazed a brilliant trail of victories this season.

The first game of the season showed the spirit of the team when they came up with a victory 32-30 over Woodbury. The most thrilling game of the season was the victory over Gloucester, 30-26 after the previous loss. The girls closed the season with second place in the West Jersey Girls' Basketball League.

This season the basketball team waited until after the first five games had been played before they chose their captain. The result was that they had as very capable co-captains "Dot" Shaw and Ann Pultz. Both girls are seniors.

The high scorer for this season was "Betty" Cheeseman, a junior who had a total of 183 points to her credit. Ann Pultz came second with 109 points.

PICTURED ABOVE is the Junior Varsity Basketball squad. SEATED, LEFT TO RIGHT: C. Loeble, J. Caruthers, G. Tiedeken, J. Sykes, R. Ford. SECOND ROW: I. Gibson, E. Brandenstein, D. Crate, M. McIntyre, D. Wallstin. THIRD ROW: D. Robertson, I. Miller, J. Mann, D. Gorman, J. Conrad, I. Moores.

BELOW LEFT, FIRST ROW, LEFT TO RIGHT: Managers J. MacClaskey, D. Melick. SECOND ROW: Managers V. De Lisle, P. Leibig, S. Dusenberg. BELOW CENTER, Co-Captains "Dot" Shaw and Ann Pultz. BELOW RIGHT: Coaches Shirley Eisenhart, and Alice Dougherty.

PICTURED BELOW are the members of the Varsity Basketball squad. FIRST ROW, LEFT TO RIGHT: "Dot" Zimmerman, "Ollie' Onofri, "Dot" Shaw, Coach Alice Dougherty, Ann Pultz, "Betty" Cheesman, Doris DiAntonio. SECOND ROW: "Dolly" Stone, "Wink" Hand, Edith Green, "Betsy" Robinson, Grace Palmer, "Midge" Heacock, Ruth Gilbert, Gloria McClure.

In the ABOVE picture, "Betty" Cheesman, high scoring "Colls" forward, prepares to drop in another basket against the Gloucester sextette, Cheesman, a junior, performed brilliantly in her second year on the varsity.

AT THE RIGHT, Ann Pultz, a forward of Collingswood, leaps in the air in an attempt to control a crucial tap against a tall Haddonfield guard. Pultz, a senior, has played three years on the varsity squad.

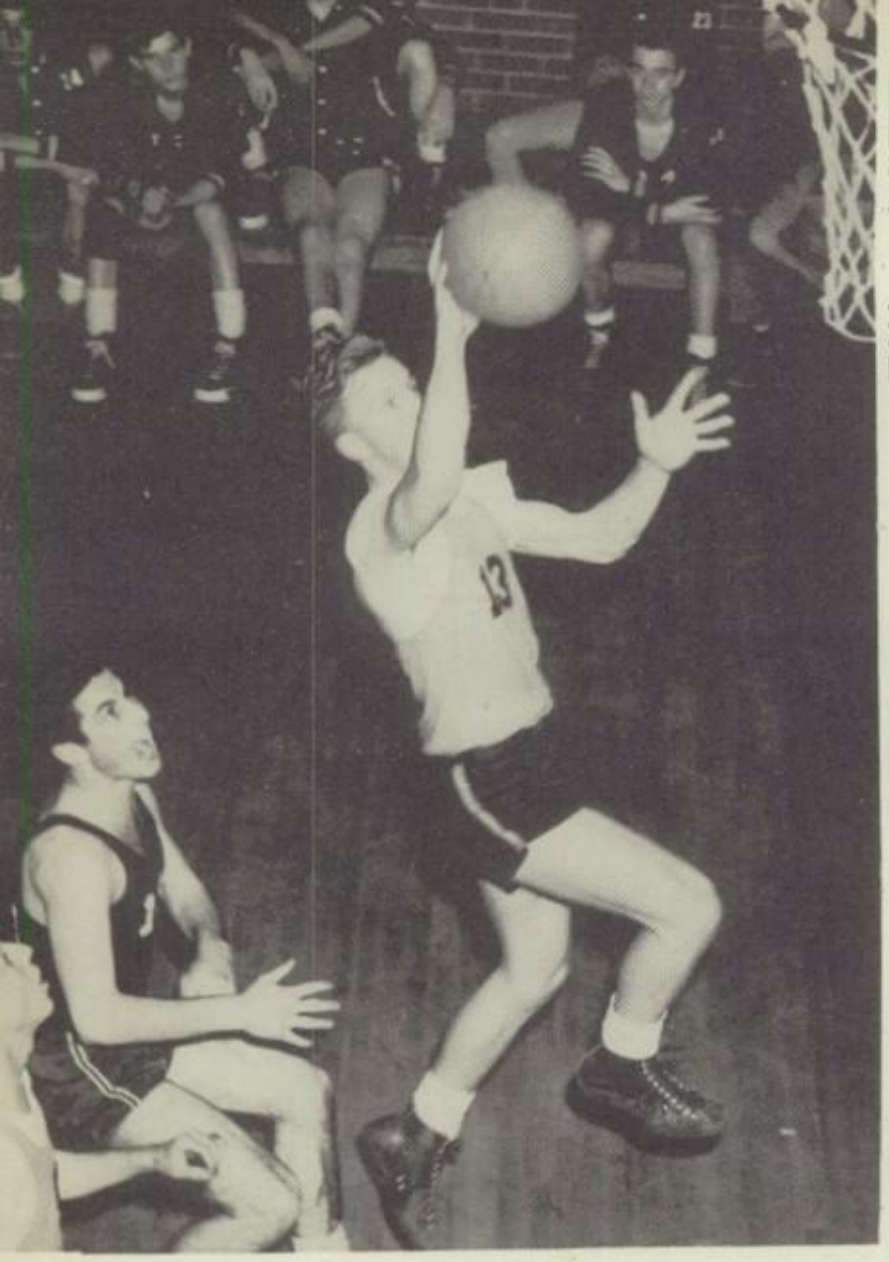

ABOVE. Sherwood Joy, hustling "Colls" guard, scores on a lay-up shot against Bridgeton. Joy, a junior, also stars on the gridiron and the diamond.

BELOW is pictured the 1948 Basketball squad. FIRST ROW, LEFT TO RIGHT: S. Joy, S. Nodder, G. Leslie, J. Rogers, G. Koener, D. Vignola, W. Dare, C. Cosgrove, H. Fluhrer. SECOND ROW: J. Tavani, P. Tavani, J. Deering, S. Sharer, E. Schaaf, R. Purbeck, L. Schuman, D. Schwartz. THIRD ROW: R. Buchanan, H. Corriston, J. Orlog, E. Schanken, D. DeMartin, B. Addiego, E. Martin.

FEARLESS FELLOWS

Swish—Count up two more points. Basketball is here.

The "Marksmen" got off to a slow start this year, losing their first five games of the season. Showing plenty of "spunk," they came marching back, under Mr. "Ben" Mark's excellent coaching, obtaining a close victory of 44-41 over Bridgeton. The "Colls" beat them again at Bridgeton's court to the tune of 46-41. One of the high points of the season was the victory over Haddonfield 29-27.

The team elected as co-captain, two versatile players, "Dom" Vignola, a senior, and "Bill" Dare, a junior.

The high scorer of the season was "Stan" Nodder, a junior with 159 points to his credit. "Bill" Dare placed second with 109 points, and in third place was Gordon Leslie, with 95 points.

The basketball team participated in the New Jersey Interscholastic Athletic Association Tournament this year.

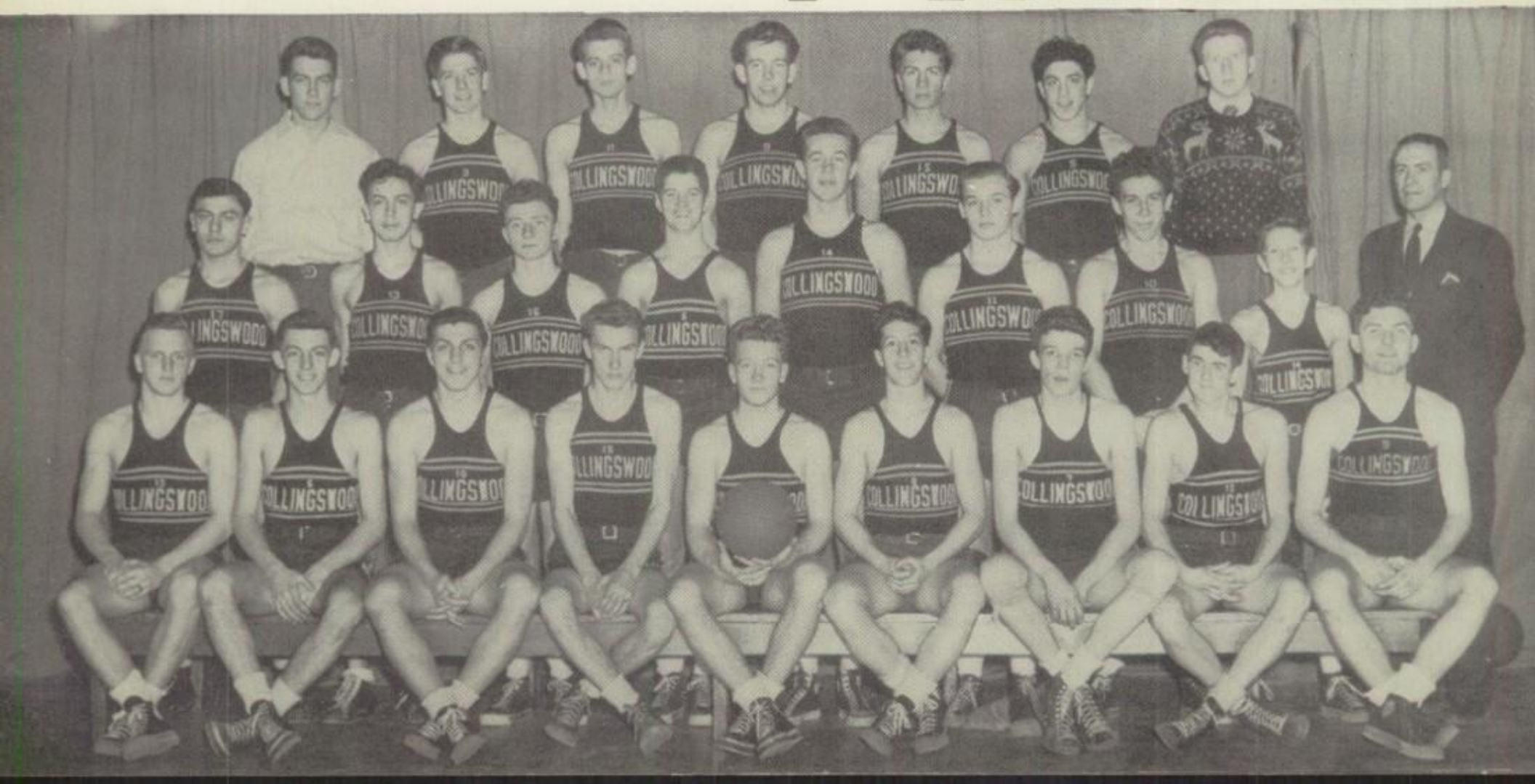

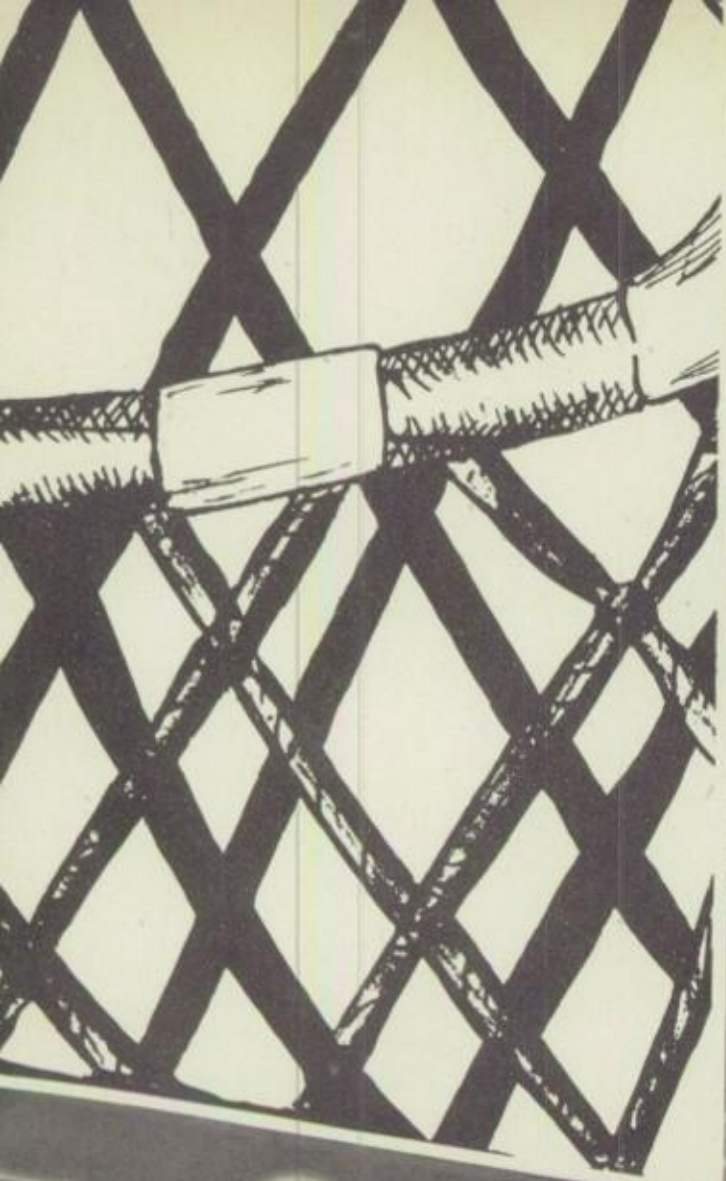

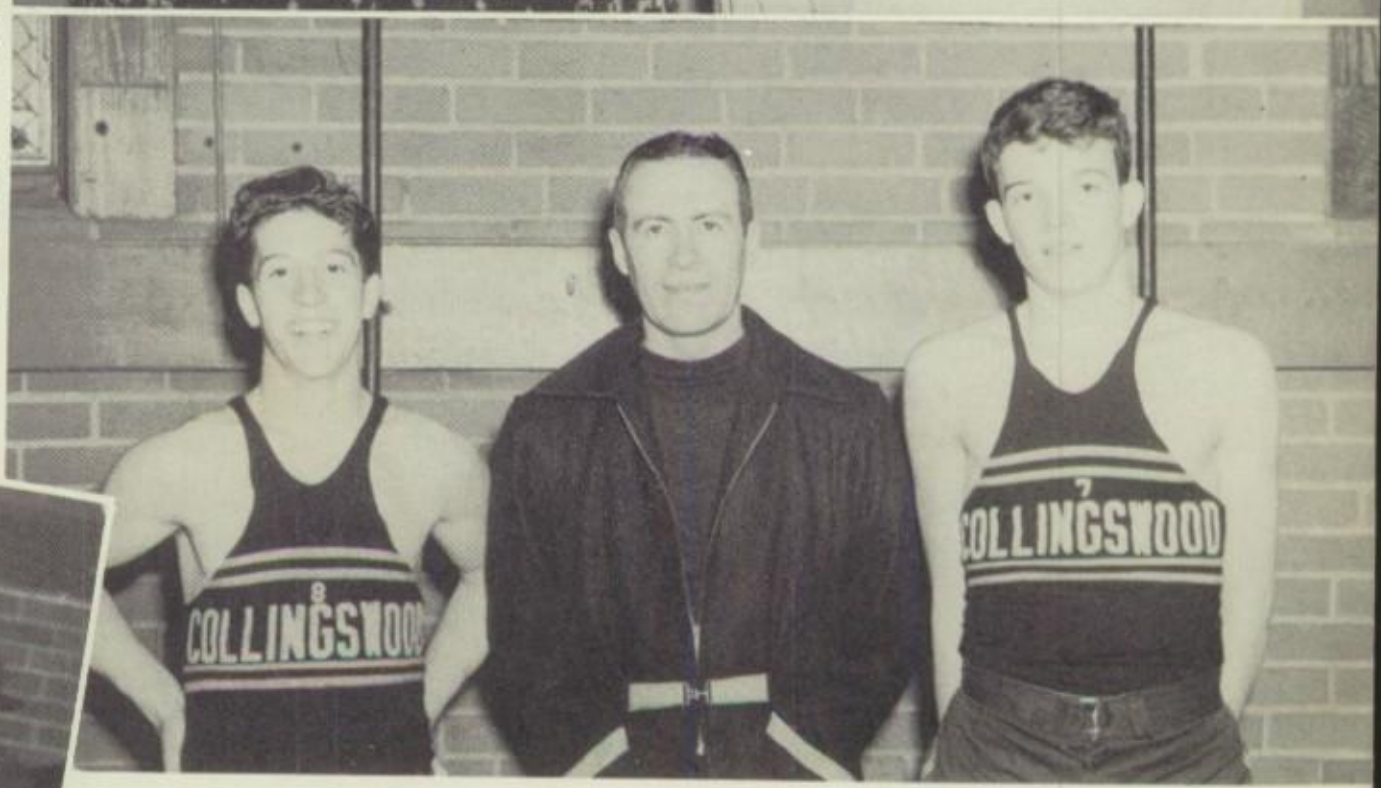

ABOVE, UPPER PICTURE, shows "Reds" Martin and "Bob" Buchanan hard working basketball managers. BELOW is pictured Co-Captains "Dom" Vignola and "Bill" Dare and Coach "Ben" Mark.

ABOVE, "Hank" Fluhrer, hard working "Colls" center, drops in a field goal against Atlantic City. 1948 marked Hank's second year on the varsity.

BOY'S BASKETBALL SCHEDULE

			C. H. S.	Opp.
Dec.	17	Audubon	26	35
Jan.	3	W. Wilson	30	58
Jan.	6	Haddonfield	38	42
Jan.	9	Atlantic City	36	56
Jan.	14	Camden	26	55
Jan.	16	Bridgeton	44	41
Jan.	20	Trenton	17	43
Jan.	24	Audubon	42	33
Jan.	27	Woodbury	36	27
Jan.	30	Vineland	44	29
Feb.	2	Camden	28	39
Feb.	10	Alumni	49	45
Feb.	13	Bridgeton	46	41
Feb.	17	Trenton	36	47
Feb.	20	Vineland	34	26
Feb.	21	Haddonfield	29	27
Feb.	24	Woodbury	25	35
Feb.	27	W. Wilson	32	44

THE COLLS GO SWINGING ALONG

The 1947 Edition of Collingswood High School's hard hitting baseball team went swinging along to second place in the South Jersey Group IV League. The "Colls" defeated Camden, Vineland, Woodrow Wilson, Bridgeton, and Trenton in league competition. The "Colls" suffered their only league loss at the hands of Trenton. This loss threw both teams into a tie for the league lead. In the resulting playoff Trenton defeated the "Colls", 6-4 in a thrilling fourteen inning contest.

For his outstanding team play James Weir was awarded the coveted John Engime Award. Other outstanding performers for the 1947 "Colls" were: "Ray" Narleski whose fine pitching paced the "Colls" in their drive for the championship; and "Teddy" Narleski and Gordon Leslie hard hitting infielders.

The outlook for 1948 is bright, although only four lettermen return from last year's squad. Key men in the 1948 picture are lettermen "Teddy" Narleski, Gordon Leslie, "Bob" Williams, and "Tom" Glann. Other prospects who showed promise on the Junior Varsity of last season are: S. Joy, N. Baylie, W. Ardnt, J. Tavani, E. Schaaf, D. Van Netta, A. Augustine, J. Litzinger, A. Thilo, B. Purbeck, D. DeMartin, F. Kelley, R. Walters, E. Schankins, L. Collings and Mike Matteo.

AT THE RIGHT Drew "Reds" Wilson, hard hitting varsity catcher, is seen pulling into third base after sending a screaming hit into his favorite spot, the deep left field corner.

AT THE LEFT "Ray" Narleski, Collingswood's Ace righthander rounds third and heads for home with another run for the "Colls". Although Narleski's pitching is his real claim to fame, he possesses an excellent batting eye.

THE ABOVE PICTURE is the 1947 Baseball Squad. FIRST ROW, LEFT TO RIGHT: G. Leslie, T. Glann, F. Fluher, W. Fox, J. Weir, B. Danley, B. Williams. SECOND ROW, LEFT TO RIGHT: Coach W. Diemer, R. Narleski, W. Fingerhut, T. Burroughs, H. Gifford, B. Polt, T. Narleski.

BASEBALL SCHEDULE

Apr.	8	Woodbury	Home	May	7	Wilson	Home
Apr.	13	Camden	Away	May	10	Bridgeton	Home
Apr.	16	Wilson	Away	May	11	Woodbury	Away
Apr.	20	Haddonfield	Away	May	18	Vineland	Away
Apr.	22	Bridgeton	Away	May	21	Merchantville	Home
Apr.	26	Merchantville	Away	May	24	Trenton	Home
Apr.	27	Vineland	Home	May	28	Audubon	Home
Apr.	30	Camden	Home	June	1	Atlantic City	Away
May	3	Trenton	Away				

BELOW, Teddy Narleski, fancy fielding shortstop, scoops up a hot one and gets set to make the long peg to first. 1948 will mark Narleski's third season as starting shortstop. Narleski, a 5' 10" junior, hails from Woodlynne.

MERRY MERMAIDS

The girls' swimming team of 1947 finished the season with a total of 134 points, one win, and four losses. However, the girls won against Audubon by a score of 33 to 26, Barbara Rapp winning the 20 yard crawl for the "Colls" and Rema Reyes taking diving honors. On the return meet with Audubon the girls lost by a score of 30 to 28, but Dorothy Hesser and Gladys Sharp took first place in two events. The greatest loss was against Little Flower, but the girls shone in their meets with Merchantville.

Competitive swimming was abandoned this year; instead, the girls have swimming classes on Thursday at the Y.W.C.A. in Camden. The girls are trying to pass certain tests. If they attend three-fourths of all classes, each girl will receive the numerals "48". Genevieve Tiedeken, a junior, is assisting Mrs. Shirley Eisenhardt, C. H. S. instructor, in teaching the girls. Each "Mermaid" thoroughly enjoys her swimming classes.

AT THE LEFT is shown Joan Gehrke getting ready to execute a swan dive.

PICTURED BELOW is the Girls' Swimming Class. FIRST ROW, LEFT TO RIGHT: D. Hesser, G. Sharpe, F. Finnerty, S. Lore, D. Mund, J. Fogg, I. Moores, J. Sykes, B. Diemer. SECOND ROW, L. Churchill, C. Woolley, P. Duffy, J. Gehrke, N. Pile, G. Tiedeken, J. Stotzner, R. Maas. THIRD ROW, D. Palese, L. Zering, E. Trazanza, M. Johnson, Mrs. Shirley Eisenhart, instructor, D. Moyer, B. Bailey, A. Stokes, J. Davis.

BLUE AND GOLD "SLUGGERS"

Collingswood's "sluggers" are looking forward to a successful year of softball under the leadership of Coach Alice Dougherty. Miss Aida D'Orazio will assist her.

Last year many intramural games were played. There were also three games with other high schools. Tuckerton 13, "Colls" 36; Moorestown Friends 15, "Colls" 15; Palmyra 11, "Colls" 10.

There were six intramural teams captained by P. Ratchford, R. Ford, J. Seward, F. Marinella, J. Huber, and B. Cheesman. Flora Marinella's team won the championship and was composed of the following members: G. Cain, D. Murphy, M. Reichley, D. DiAntonio, D. Walston, P. Gallimore, P. Gallimore, P. Ratchford, D. King, and F. Marinella.

Miss Dougherty is planning to start the softball season this year with intramural games. Then the outstanding players will have a chance to try out for the team to represent the school in competition with other teams.

So far, there are three games planned with other schools. One game will be played with Palmyra High School at home on April 20th. There are also two games arranged with Haddonfield High School.

PICTURED AT THE RIGHT is shown "Ollie" Onofri capably putting out "Dot" Wallstin at first base. Both girls are juniors.

ABOVE is shown the softball squad of 1948. FIRST ROW, LEFT TO RIGHT: B. Smith, K. Wolinski, R. Ford, G. Palmer, P. Klessel, A. Dougherty, Coach; M. Johnson, B. Rapp, M. Kershaw, C. Holcombe, A. Pultz. SECOND ROW: D. Shaw, D. Cain, D. Brown, D. Musselman, P. Leibig, R. Gilbert, M. Friel, C. Sheetz, J. Horst.

SCINTILLATING SWIMMERS STROKE TO SUCCESS

PICTURED ABOVE is the 1948 swimming team; FIRST ROW, LEFT TO RIGHT: L. Warren, B. Wickes, T. Homan, A. Fleming, J. Hasson, W. Carman, B. Horn. SECOND ROW, E. Moffet, W. Bedall, L. Giberson, H. Sheetz, H. Cutler, P. Brandt. THIRD ROW, W. Ardnt.

1948 saw the "mermen" of Collingswood High School stroke to fifth place in the Camden County Suburban Swimming League. The team defeated Haddon Heights for their only league win. Losses came at the hands of Camden County Vocational School, Merchantville, Moorestown, and Haddonfield. All the meets were close, with many races being lost by fractions of an inch.

In the Open Meet the "Colls" finished a surprising fourth. Allan Fleming, who shone brilliantly for the "Colls" all season long and was high point man of the squad, turned in a sensational performance at the Open Meet and copped the gold medal for top diving honors.

Other outstanding performers on this year's squad were: Howard Cutler—40 yard freestyle; Bill Carman—100 yard breaststroke; Bob Schultz—100 yard backstroke; Bob Horn—100 yard freestyle; "Art" Moffet—200 yard freestyle; Brian Wickes, Bill Carman, and Bob Shultz—120 yard medley relay team; Alan Fleming; Brian Wickes, Sam Brandt and Bob Horn—160 yard freestyle relay team; and Jack Hasson—a diver.

Most of the boys on this year's squad are underclassmen and have gained valuable experience which should be felt by future opponents of the "Colls" Mermen.

SCHEDULE

Jan.	**15**	**Merchantville**	**C.C.V.S.-Pool**
Jan.	**22**	**Vocational**	**C.C.V.S.-Pool**
Feb.	**11**	**Haddonfield**	**C.C.V.S.-Pool**
Feb.	**18**	**Moorestown**	**C.C.V.S.-Pool**
Feb.	**21**	**S. J. Open Meet**	**C.C.V.S.-Pool**
Feb.	**25**	**Haddon Heights**	**C.C.V.S.-Pool**

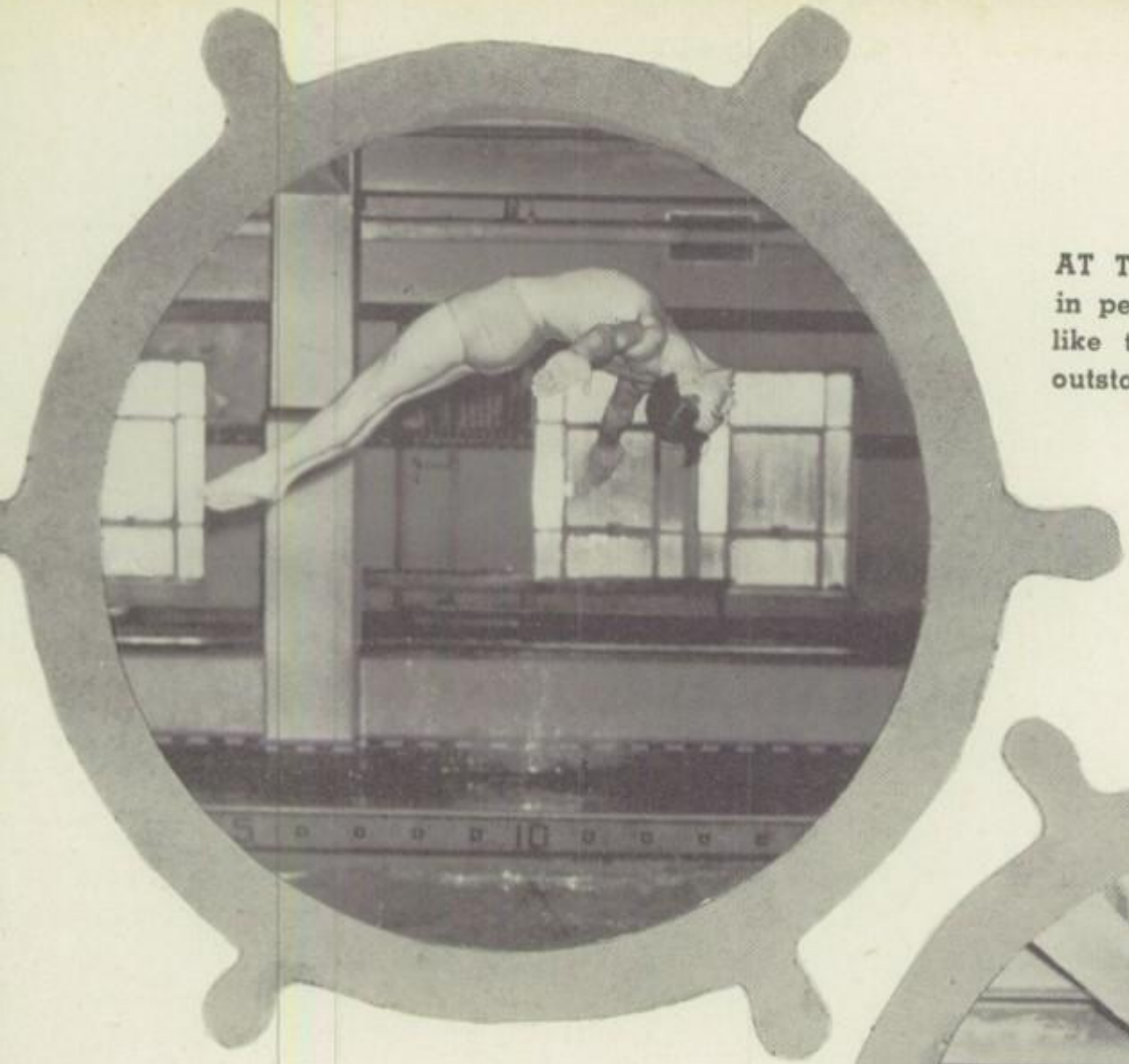

AT THE LEFT "Al" Fleming exhibits perfect form in performing a gainer from a pike position. Dives like this earned Fleming the gold medal as the outstanding diver in South Jersey.

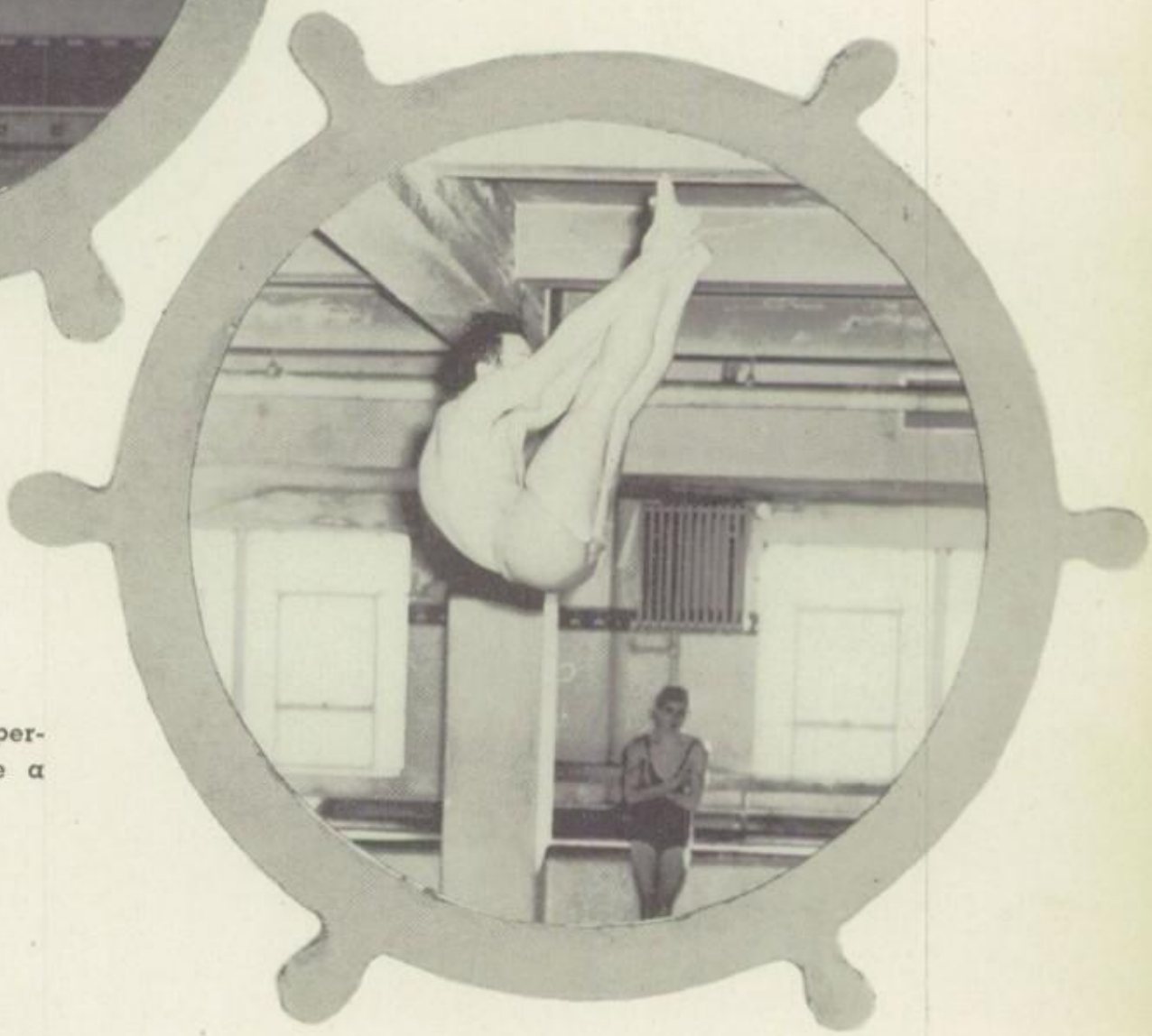

AT THE RIGHT is another shot of Fleming performing in championship style. In this picture a perfect back jack knife is shown.

LEFT, "Bill" Carman and "Bob" Horn practice their starts at the Vocational Pool. Carman competed in the 100 yd. breastroke, Horn in the 100 yd. freestyle.

RIGHT, "Bill" Carman hits the water to swim the breastroke in the medly relay, as "Bob" Schultz finishes the backstroke leg.

SUPERSONIC STARS SPEED

PICTURED ABOVE is the 1947-48 track squad: FIRST ROW, LEFT TO RIGHT: S. Fluharty, C. Droffner, E. McCord, W. Carman, B. Middleton, E. Vekony, G. Henderson, E. Martin, J. Williamson, J. Deering, E. Bowman. SECOND ROW, L. Wack, C. Bender, B. Dyson, R. Hoffman, J. Low, J. Dioszegi, W. Bozarth, R. Raynor, F. Turkot, R. Murphy, G. Drummond, F. Erwin, W. Van Horn, P. Holloway, J. Hankins. THIRD ROW, Ass't Coach Landis, J. Murphy, E. McQuestion, C. Turner, W. Goulburn, J. Lingo, M. Moffa, T. Jones, J. Cromwell, R. Humphries, T. Clevenger, H. Keller, B. Esoda, Head Coach Irvine.

The 1947 track season brought an amazing array of stars to the "cinderpaths of Shields Field." The team met with moderate success as a group, but its individual stars shone brilliantly all season long.

Collingswood received national acclaim by placing John Murphy, of the class of 1947, on "Look's" fifth annual All-American High School Track Team as the outstanding high school javelin thrower in the nation. Murphy, who has never fallen below the 160' mark in his entire career, shone brilliantly last year. He clinched the All-American title by tossing the spear 197 feet 1/4 inch in the University of Pennsylvania Invitation Meet.

The team defeated Haddonfield, Audubon, Camden County Vocational School, and Woodrow Wilson. They ran second against Palmyra and Bordentown Military Institute, Haddon Heights and Bridgeton, and finished a brilliant second in the George School Invitation Meet.

Besides Murphy, high point men for the "Colls" were "Bud" Dyson—javelin and discus thrower; "Mac" McQuestion—fleet dash man; and John Lingo—high stepping hurdler.

The prospect for 1948 is bright, with 13 lettermen returning from last year's squad. Outstanding prospects for 1948 are: "Mike" Moffa—giant weight man; Bruce Middleton, "Phil" Holloway, and John Dioszegi—high stepping hurdlers; "Speedy" McCord and "Joe" Deering—fleet dash men; George Henderson—high soaring pole vaulter and high jumper; and "Eddie" Vekony—durable half miler. All pre-season signs point to an "inside track" to victory for the Collingswood "Thinclads."

TO CONQUEST

April 10	Bordentown	Home
April 17	Bridgeton Relays	Away
April 23-24	Penn Relays	Away
April 27	Haddonfield	Away
May 1	Delaware	Away
May 5	Haddon Heights-Bridgeton	Home
May 8	George School	Away
May 12	Audubon-Vocational	Home
May 15	South Jersey Meet	Home
May 22	Camden County Meet	Home
May 26	Camden	Away

AT THE UPPER LEFT, John Murphy, Collingswood's All-American javelin thrower, prepares to toss the spear. LOWER RIGHT "Jack" Lingo, 'Bob" Maltby, and "Walt" Harris skim over the high hurdles.

BELOW is pictured Collingswood's Shuttle Hurdle Relay Team of B. Middleton, J. Dioszegi, J. Cromwell and J. Lingo, which took top honors at the George School Invitation track meet.

All classes participate in the parade of school life. The seniors, being the oldest and wisest, are at the head of the parade. Individual pictures of seniors are used in this next section; and homeroom pictures of juniors and sophomores follow. Included with the pictures of each class are also pictures of class officers, sponsors, and those elected to the class "Who's Who."

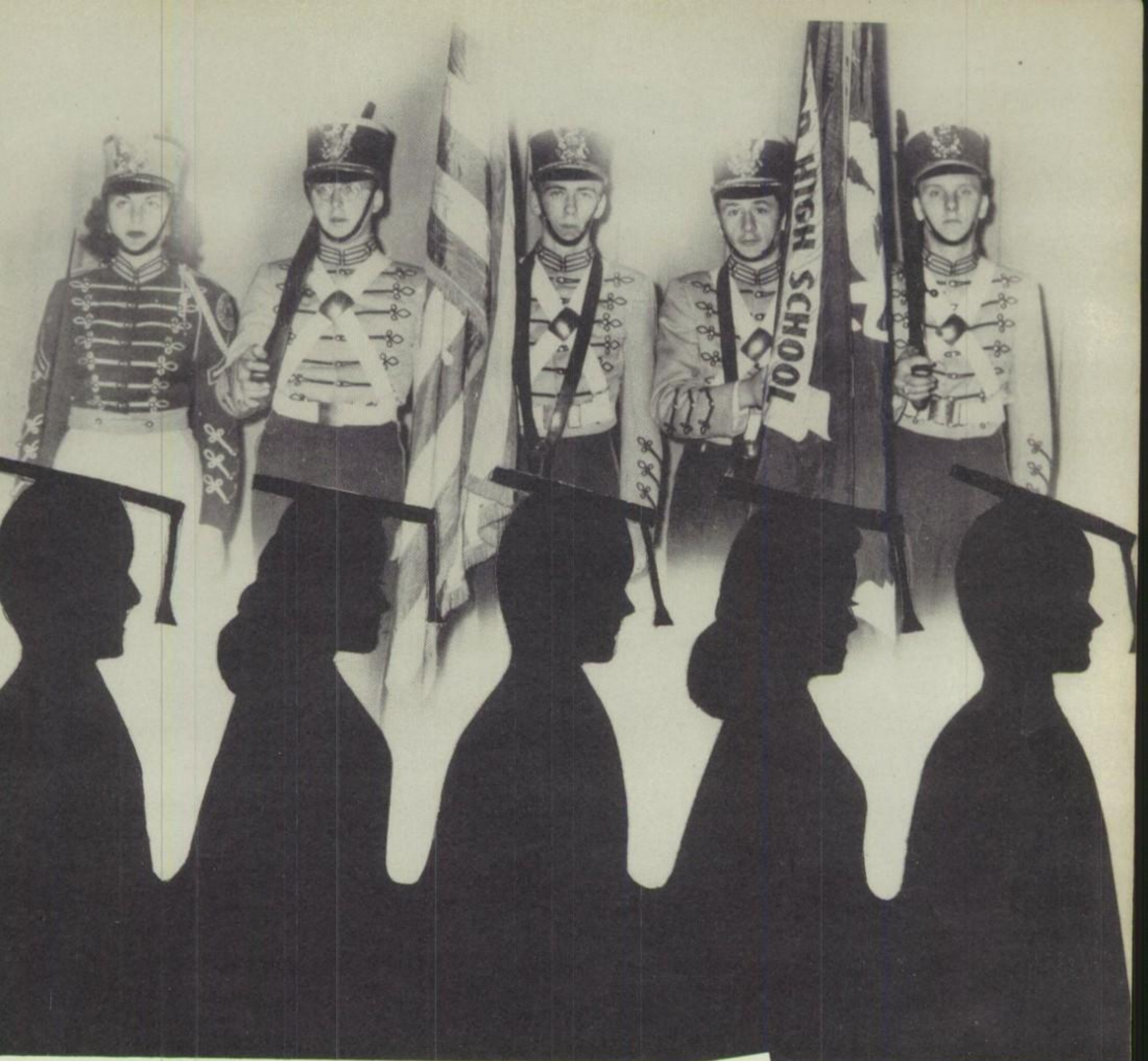

Reviewing

The class of '48

The March of Events on a Week-end

Another week-end! At last!

Friday night at the movies.

THE SENIORS

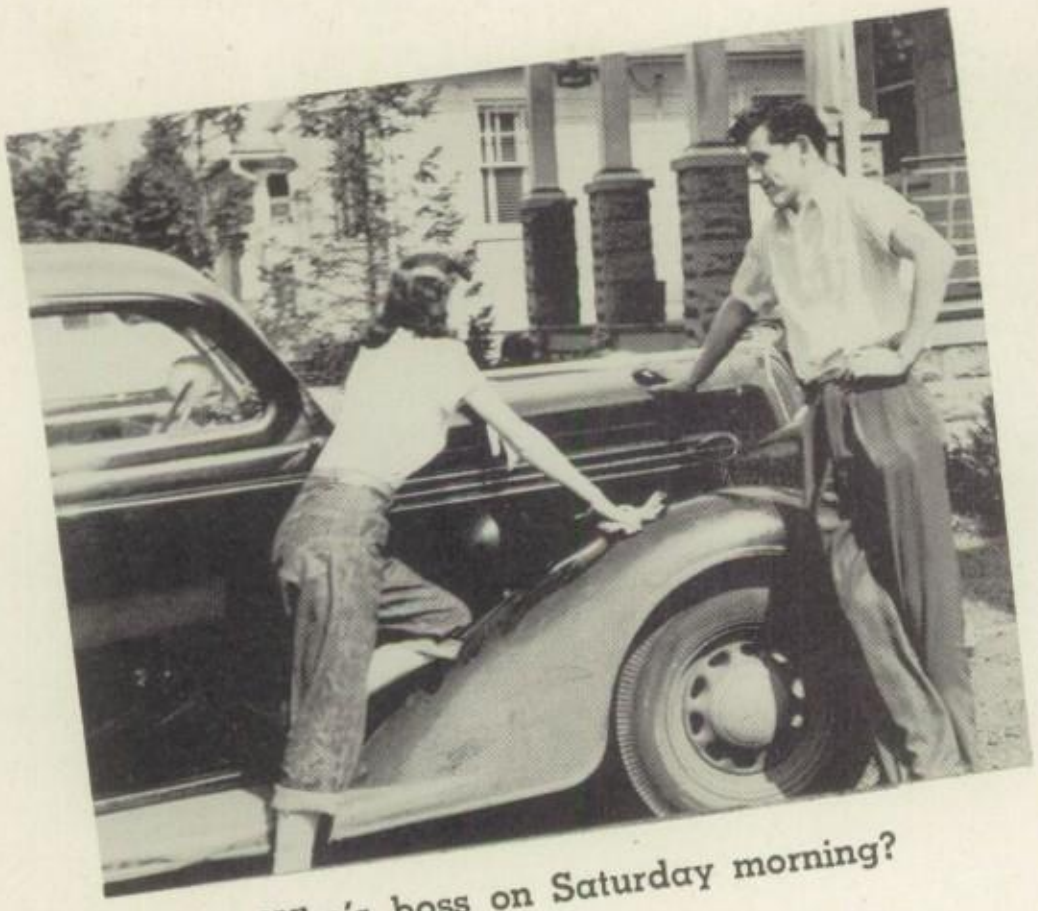

Who's boss on Saturday morning?

Leisurely loafing.

A formal dance on Saturday night

Sunday morning's service

LEAD THE MARCH

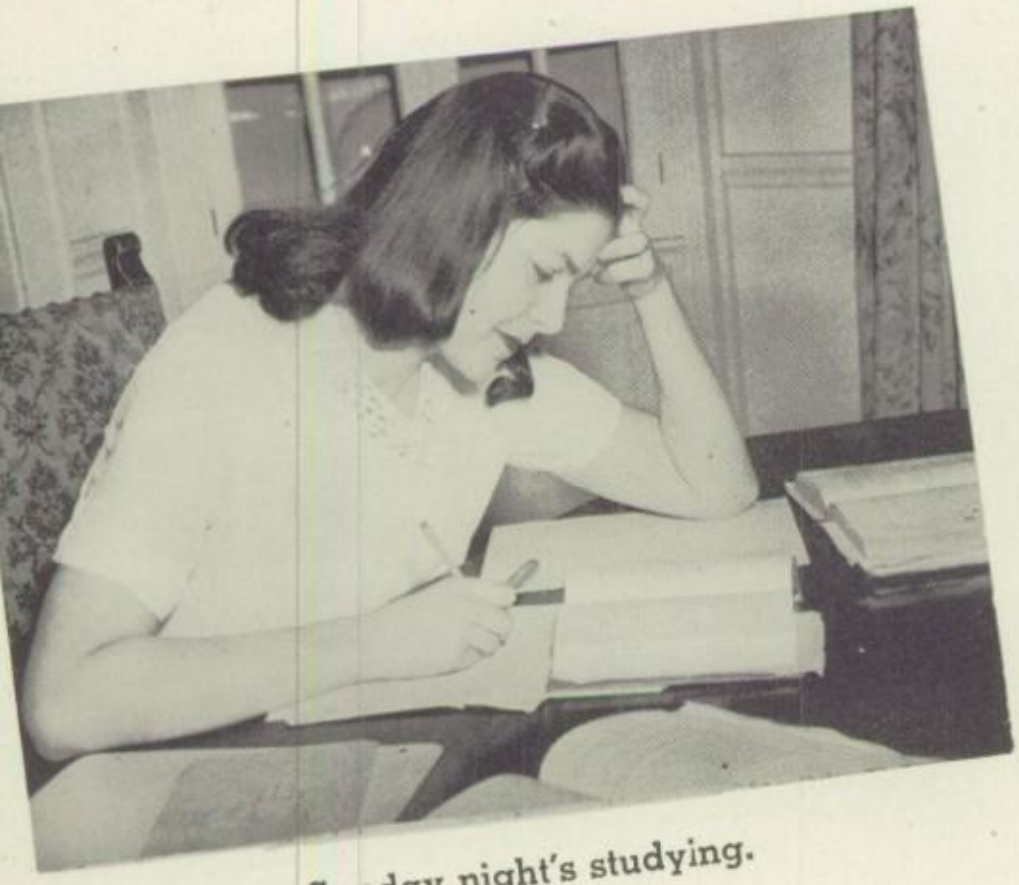

Sunday night's studying.

Blue Monday!

THE SENIORS

ABOVE can be seen Miss Esther A. Snoke, the senior class sponsor, seated at her desk. She meets regularly with the senior officers and the Board of Control to plan class activities.

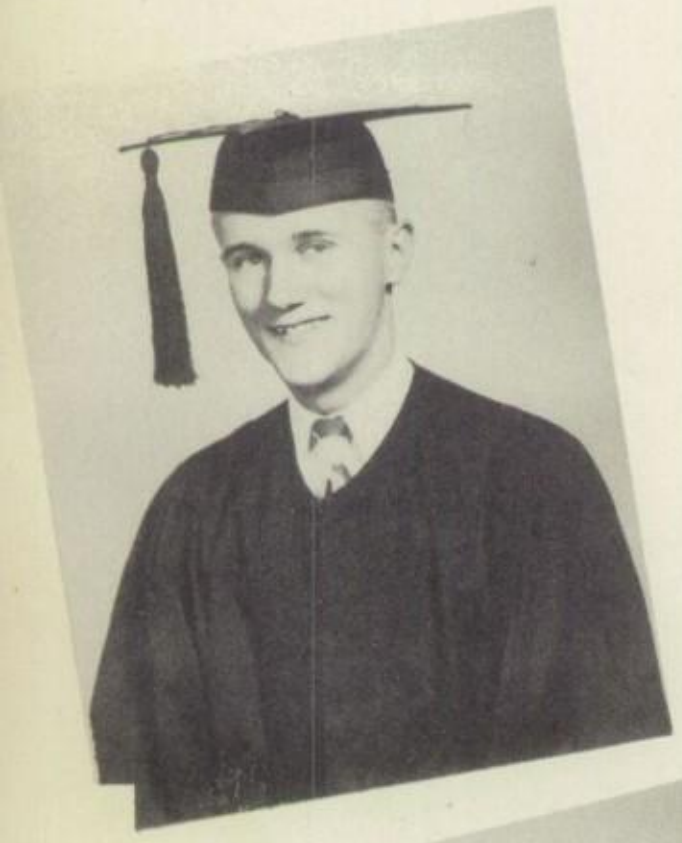

AT THE LEFT is Warren Mulle, president of the senior class.

BELOW is Janet Morris secretary, Class of 1948.

BELOW is Dodd Farnath treasurer, Class of 1948.

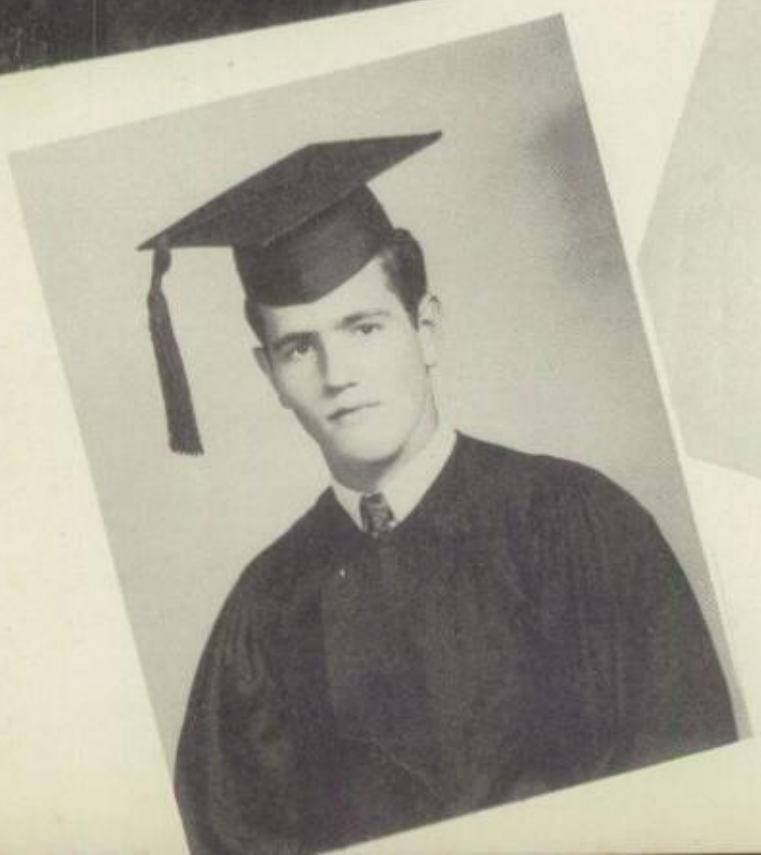

AT THE LEFT is Michael Moffa, vice president, Class of 1948.

LEAD THE MARCH

The Class of 1948 has had a happy and successful three years in Collingswood High. As leaders this year of the parade of classes, the seniors have flown a banner brilliant with success.

Miss Esther Snoke competently advises the senior president, Warren Mulle; vice-president, Michael Moffa; secretary, Janet Morris; and treasurer, Dodd Farnath. These officers plan activities for the class. These same officers, with two people from each senior homeroom, are members of the Board of Control. This group meets every two weeks to plan class activities. The members are Sue Bond, Edward Bowman, Gilbert Busch, Robert Cochran, John Doughty, Elizabeth Ruth Farnath, Dodd Farnath, Flora Mae Ferner, Ruth Gilbert, Thomas Glann, Gerald Eichelberger, Rodman Johnson, Gloria Mahoney, Michael Moffa, Janet Morris, Warren Mulle, Barbara Rapp, Adelaide Stone, Arnold Weber, and Thomas Williams.

This year, class activities have included three dances, one of which was the Christmas formal; the senior play, "Life of the Party"; the yearly Christmas Eve Caroling Party; the Senior "Prom"; and the traditional Washington trip. All were highly successful.

"The Knight" staff conducted a Senior Who's Who by secret ballot last fall. The Seniors elected their classmates to the following positions: best looking, Gloria Mahoney and Richard Coigne; "cutest" couple, Janet Morris and Arnold Weber; best natured, Janice Fulton and James Litzinger; most talented, Rema Reyes and Edward Palmer; typical class leaders, Adelaide Stone and Thomas Williams; most likely to succeed, Katherine White and Warren Mulle; class clowns, Barbara Rapp and Gilbert Busch; best dancers, Irene Ford and Dominick Vignola; most scholarly, Helen Puro and Karl Dorshu; and most popular, Ruth Gilbert and Dominick Vignola.

The Class of 1948 will never forget its stay in Collingswood High. No matter what goal the graduates are striving to attain, the best wishes of everyone go with them.

PICTURED BELOW is the Senior Board of Control. FIRST ROW SEATED, LEFT TO RIGHT, are: R. Gilbert, F. Ferner, D. Farnath, treasurer; J. Morris, secretary; W. Mulle, president; G. Mahoney, B. R. Farnath. SECOND ROW, STANDING, B. Rapp, R. Cochran, T. Glann, G. Busch, J. Doughty, A. Weber, R. Johnson, A. Stone.

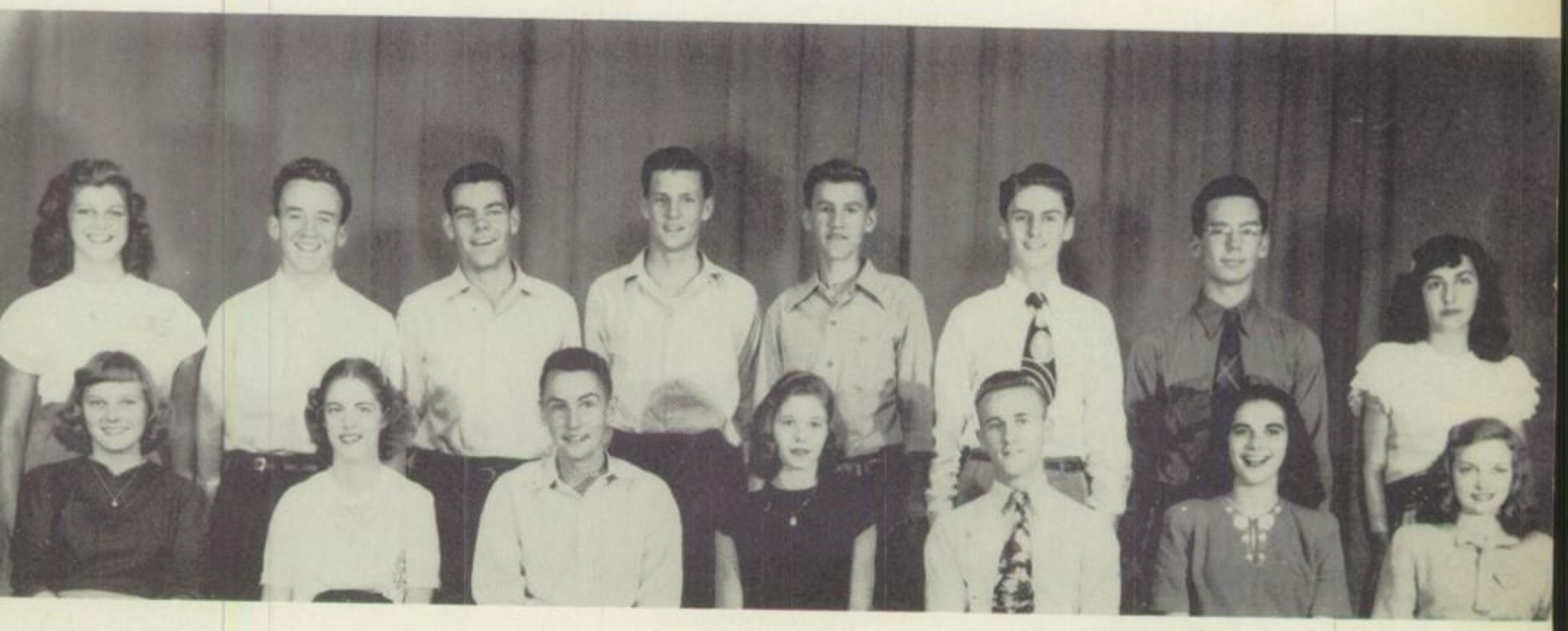

WHO'S

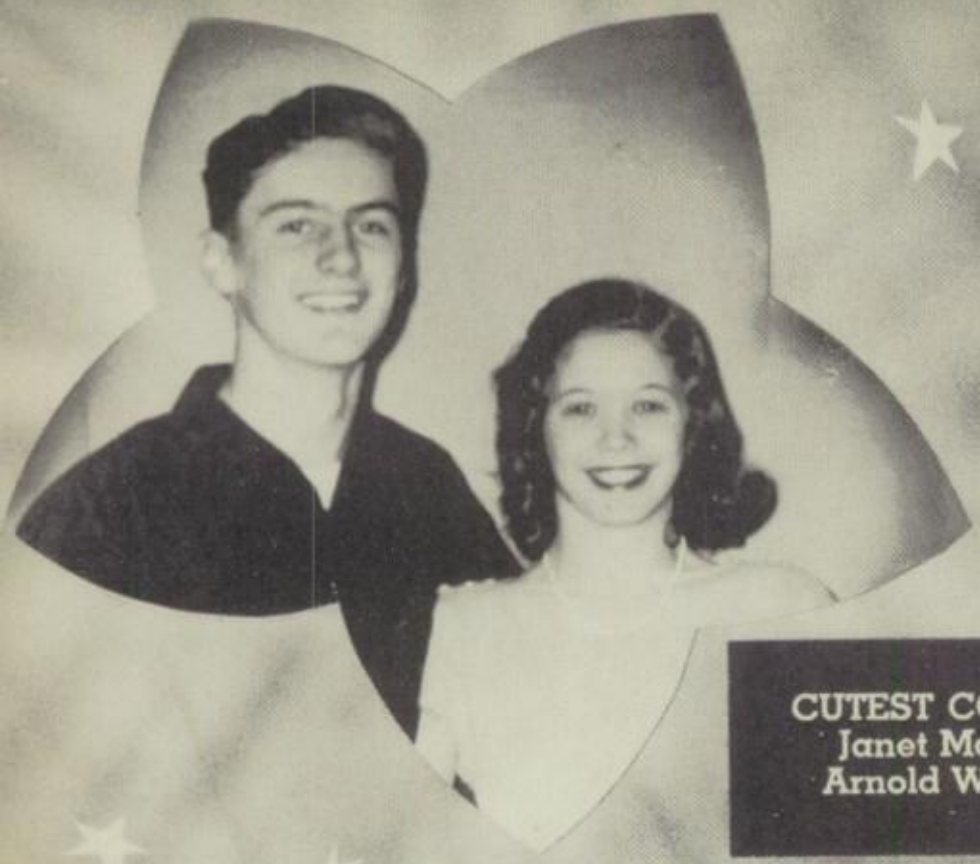

CUTEST COUPLE
Janet Morris
Arnold Weber

MOST TALENTED
Rema Reyes
Ed Palmer

BEST DANCERS
Renee Ford
Dom Vignola

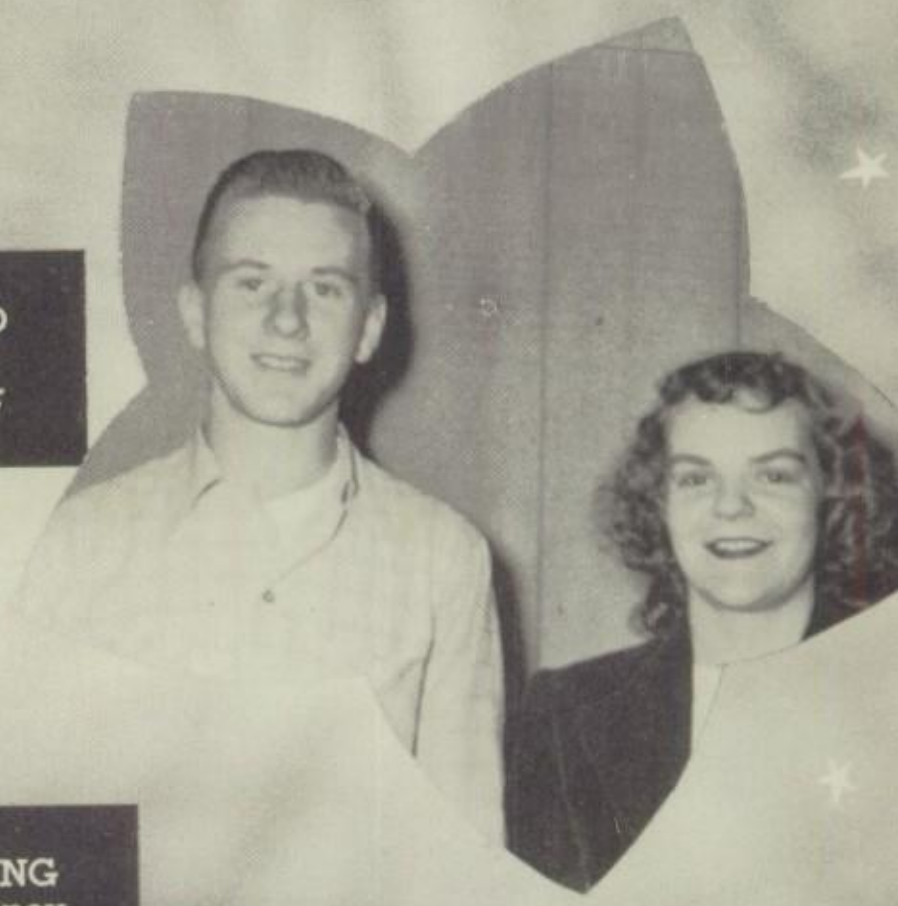

BEST NATURED
Janice Fulton
Jimmy Litzinger

BEST LOOKING
Gloria Mahoney
Dick Coigne

WHO...

TYPICAL CLASS LEADERS
Dolly Stone
Tom Williams

MOST SCHOLARLY
Helen Puro
Karl Dorshu

MOST LIKELY TO SUCCEED
Katherine White
Warren Mulle

MOST POPULAR
Ruth Gilbert
Dom Vignola

CLASS CLOWNS
Barbara Rapp
Gil Busch

MISS ANNA A. LATIMER

IN MEMORIAM

On Tuesday, January 6, 1948, Collingswood High School learned of the death of a faculty member, Miss Anna A. Latimer.

Miss Latimer had taught mathematics in Collingswood High School for twenty years, and was planning to retire at the end of this year.

Miss Latimer's devotion to duty, her high ideals, her interest in people, her excellence as a teacher, her smile, and her friendly greeting will always be sincerely remembered by the faculty and students of Collingswood High School.

C. DANE ALDEN
23 Washington Avenue
Collingswood

* * * * *

Chief Ambition: to be an aviation mechanic
Hobbies: enjoying movies and sodas, aviation
Services: Glee Club 2,3,4

JEAN ANDREWS
514 Dwight Avenue
Collingswood

* * * * *

Chief Ambition: to go to Pre-med. school
Hobbies: collecting stamps, reading books, photography
Services: Band 3

ANNE MARIE ANSLEY
33 W. Collings Avenue
Collingswood

* * * * *

Chief Ambition: to be a secretary
Hobbies: dancing, reading, eating
Services: (None)

JANE D. ARMSTRONG
115 E. Park Avenue
Oaklyn

* * * * *

Chief Ambition: to take up accounting
Hobbies: dancing, eating
Services: Drum and Bugle Corps 2, 4; Cafeteria Club 2

WILLIAM O. AUGUSTIN
330 Cypress Avenue
Woodlynne

"Auggie"

Chief Ambition: to go to college for engineering
Hobbies: playing ball, working, eating ice cream
Services: Hall Guards 3; Baseball 2,3,4; Varsity Club 4

DOLORES F. AYDELOTTE
221 Haddon Avenue
Westmont

"Dee"

Chief Ambition: to be a model and a classic singer
Hobbies: singing, swimming, and bowling
Services: Swimming 2; Basketball 2; Homeroom Officer 2,4

BARBARA I. BAILEY
701 Stokes Avenue
Collingswood

"Barby"

Chief Ambition: to go to college, to travel
Hobbies: dancing, "C. O. B. S.," having a good time
Services: Swimming 2,3,4; Colls High News 2,3,4; News Exchange Editor 4; Spanish Show 3

WILLIAM FRANK BALTHASER
20 E. Clinton Avenue
Bettlewood

"Bill"

Chief Ambition: further education
Hobbies: photography, going out with friends
Services: Band 2,3,4

BARBARA LEE BARRIS
523 Haddon Avenue
Collingswood

"Bobbie"

Chief Ambition: to become a nurse
Hobbies: loafing with Pat, "Rowdies," dancing
Services: Cafeteria Club 3,4; Board of Control 2; Homeroom Officer 3; Student Director of Senior Play 4; Glee Club 2, 3, 4; Choir 3, 4

WILLIAM BARTH
112 Lincoln Avenue
Collingswood

"Bill"

Chief Ambition: to become a journalist
Hobby: reading
Services: Colls High News 2,3,4; Cafeteria Club 3; Jr. Red Cross 4; Baccalaureate Usher 3; Commencement Usher 3

ALBERT C. H. BASHAW
430 Sloan Avenue
Collingswood
"Al"
Chief Ambition: to become a chemical engineer, and an alumnus
Hobbies: driving, eating, working at a soda fountain
Services: Choir 4; Glee Club 2,3,4

NEIL BAYLIE
780 Bettlewood Avenue
Collingswood
* * * * *
Chief Ambition: to study for a D.D.S. degree in college
Hobbies: dancing, ice skating, sports
Services: Football 4; Swimming 4; Baseball 4

ROSEMARY C. BEAVER
134 Evergreen Avenue
Woodlynne
"Beau"
Chief Ambition: to become a secretary to a nice young boss
Hobbies: movies, music
Services: Office Assistant 3, 4; "Knight" Staff 4

JOHN S. BELL
1 E. Greenwood Avenue
Bettlewood
"The Whistler"
Chief Ambition: to become an architectural detailer
Hobbies: "Flossie," dancing, drawing
Services: Football 3; Dramatics 4; Senior Play 4

A. SHIRLEE BELL
205 Manheim Avenue
Oaklyn
"Shirl"
Chief Ambition: to study designing
Hobbies: dancing, sewing, drawing
Services: "Knight" Literary Staff 4; Senior Play Usher 4

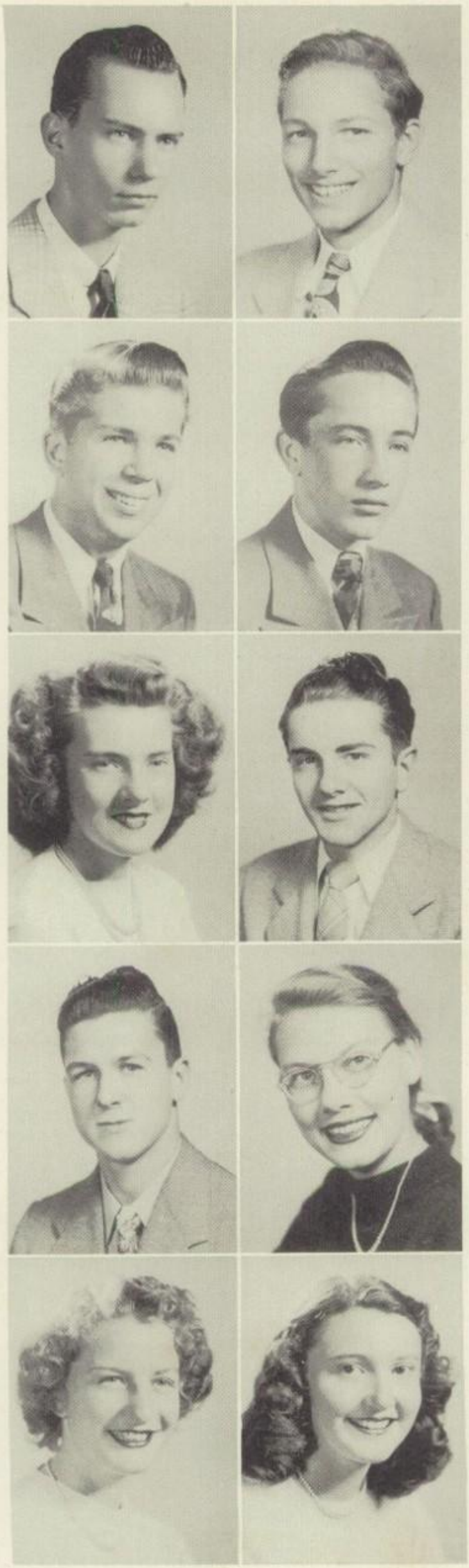

ERWIN R. BENDER
300 Lees Avenue
Collingswood
"Erb"
Chief Ambition: undecided
Hobby: thinking of ways of getting out of work
Services: Football 2,3,4; Track 3,4

WILLIAM J. BERRY
233 Cattell Avenue
Collingswood
"Bill"
Chief Ambition: to go to business school, and to get a good job
Hobbies: eating, sleeping, going to baseball and football games
Services: Glee Club 2,3,4; Hall Guard 3; Choir 4

RICHARD BERKSTRESSER
911 Newton Avenue
Oaklyn
"Dick"
Chief Ambition: to visit the 48 states in "48"
Hobbies: sleeping, dancing
Services: Glee Club 2,3,4

FLORALOU L. BITTERLICH
1629 Woodlynne Avenue
Woodlynne
"Lou"
Chief Ambition: to have her dreams come true
Hobbies: reading, listening to good music, and taking bicycle rides
Services: Jr. Red Cross 2; Cafeteria 2,3; Drum and Bugle Corps 3,4; Assembly Club 2,3,4; Glee Club 2,3,4; Choir 3,4

JANET M. BLORE
214 Richey Avenue
West Collingswood
"Jan"
Chief Ambition: to travel and to go to college
Hobbies: movies, driving, eating chicken
Services: Colls High News 2,3,4; "Latin in Manhattan" 3; Hockey 2, 3; Library Assistant 4

SEPTEMBER 8 — FIRST DAY OF SCHOOL

SUE ANN BOND
20 Cuthbert Road
Westmont
"Baby"
Chief Ambition: to go to "U. of P."
Hobbies: drinking cokes, being with "Jeannie" and "Janie," dancing
Services: Choir 3,4; Glee Club 3,4; Jr. Red Cross 4; Jr. Red Cross Social Secretary 4; "Knight" Staff 4; Senior Board of Control 4

KAY BOUGHTON
23 E. Beechwood Avenue
Oaklyn
* * * * *
Chief Ambition: to become a good nurse
Hobbies: reading, playing a violin, looking at television
Services: Glee Club 2,3,4; Orchestra 2,3,4; Jr. Red Cross 3,4; Cafeteria Club 2

JOAN LILLIAN BOULTON
16 Melrose Avenue
Westmont
"Joanie"
Chief Ambition: to find a good job, to live a long and luxurious life
Hobbies: dancing, club meetings, "him"
Services: Cafeteria Club 4; Swimming 4; Talent Show 2; Senior Play 4

EDWARD LOUIS BOWMAN
1 W. Stiles Avenue
Collingswood
"Uncle Ed"
Chief Ambition: to attend college or join the U. S. Navy
Hobbies: girls, dancing, eating
Services: Track 3,4; Jr. Red Cross 2; Dramatic Club 3,4; "Colls-Hi-Larities" 3

MARY A. BOWMAN
West Summerfield Avenue
Collingswood
* * * * *
Chief Ambition: to go to college, to become a model.
Hobbies: music, movies.
Services: None

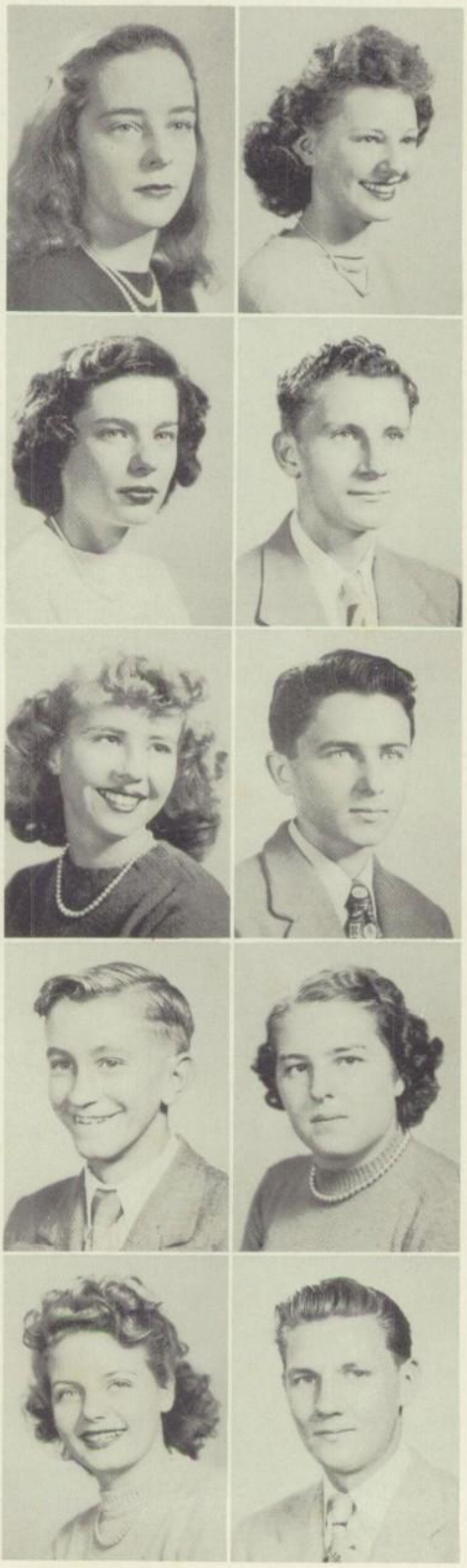

DOLORES MARGARET BROWN
204 E. Collingswood Avenue
Bettlewood
"Dee"
Chief Ambition: to do general office work.
Hobbies: movies, talking to "Bob", going with "Terry" and "Dollie."
Services: None

JOSEPH G. A. BRUSCO
39 E. Greenwood Terrace
Bettlewood
"Joe"
Chief Ambition: to be an automobile salesman.
Hobbies: driving, singing, going to the movies.
Services: Glee Club 2, 3, 4.

CARL BUCH
114 Curtis Avenue
Collingswood
* * * * *
Chief Ambition: to be a Marine Engineer
Hobbies: fishing, boating, sleeping
Services: Glee Club 2, 3

BARBARA EMILY BULLINGTON
425 Lees Lane
Collingswood
"Babs"
Chief Ambition: to be a school teacher
Hobbies: playing the violin, listening to symphonic music, drinking "cokes"
Services: Orchestra 2,3,4; Glee Club 2,3,4; Jr. Red Cross 2

GILBERT L. BUSCH
80 Manor Avenue
Oaklyn
"Bum"
Chief Ambition: to attend the Naval Academy
Hobbies: bumming, sleeping, doing homework
Services: Basketball 2,3,4; Baseball 3,4; Track 2; Orchestra 2,3,4; State Orchestra 3,4; Choir 3,4; Glee Club 2,3,4; Boys' Ensemble 4; Homeroom Officer 4; Board of Control 4

DOROTHY M. CAIN
117 E. Madison Avenue
Collingswood
"Dottie"
Chief Ambition: to be a good stenographer
Hobbies: singing, practicing for corps, going to movies
Services: Glee Club 2,3,4; Choir 3,4; State Chorus 3,4; Drum and Bugle Corps 3,4; Colls High News Typist 3,4; Girls' Ensemble 4

WILLIAM A. CARMAN
213 Lawnside Avenue
Westmont
"Carm"
Chief Ambition: to have a good time
Hobbies: bumming around the "Angle," boxing, dancing
Services: Football 2,3,4; Track 2,3,4; Swimming 2,3,4; Varsity Club 2,3,4; Glee Club 2,3,4; Choir 3,4

HOWARD H. CASEY, III
212 Fern Avenue
Collingswood
"Case"
Chief Ambition: to be a successful veterinarian
Hobbies: shooting pool, sitting on bank steps, sailing
Services: Football 2,3,4; Track 2,3,4; Swimming 2,3,4; Varsity Club 4; Homeroom Officer 4; "Knight" Literary Editor 4; P.T.A. Representative 4; Senior Play Usher; German Club 4

ROBERT KENNETH CHARD
8 Eden Avenue
Oaklyn
"Reds"
Chief Ambition: to be an insurance investigator
Hobbies: dancing, sleeping, bowling, eating
Services: Dramatic Club 2,3,4; Cafeteria Club 3; Hall Guard 4; Property Committee 3; Senior Play 4

FRANK J. CILIBERTI
806 Linwood Avenue
Collingswood
"Cil"
Chief Ambition: to go to California with George and Dick
Hobbies: messing at the "Angle," Ocean City, working on cars
Services: Football 3

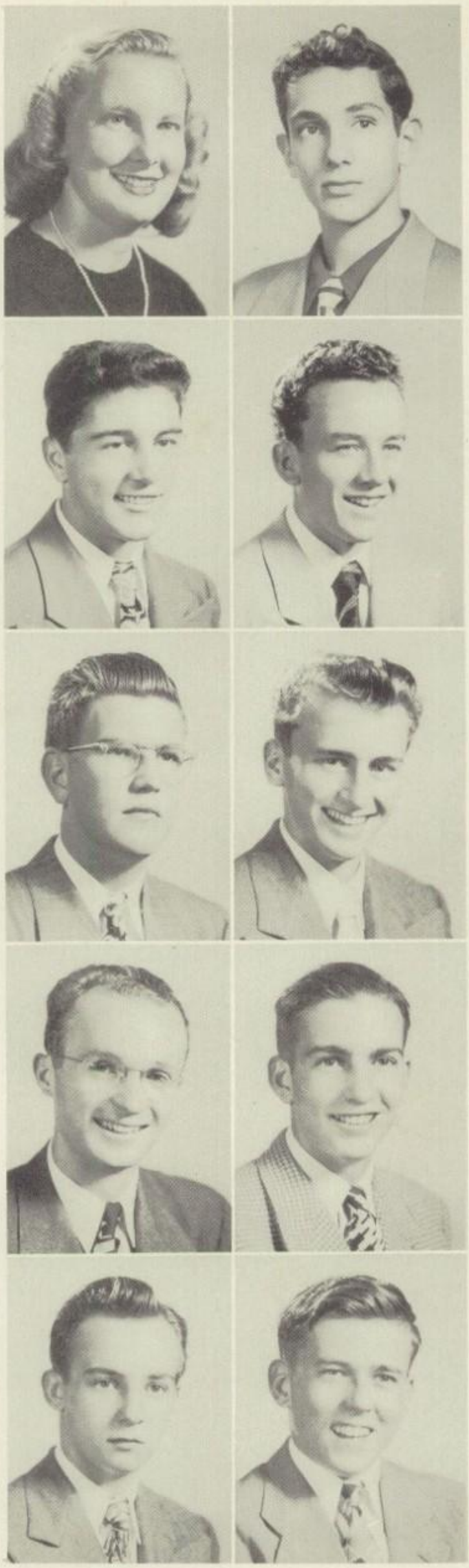

JOSEPH A. M. CISTERNA
243 E. Madison Avenue
Collingswood
"Joe"
Chief Ambition: to attend N.Y.U.
Hobbies: skating, dancing, swimming
Services: None

ROBERT E. COCHRAN
101 Penn Avenue
Collingswood
"Bob"
Chief Ambition: to go to college
Hobbies: dancing, "Jo," driving convertibles
Services: Homeroom President 4; Board of Control 4

RICHARD E. COIGNE
146 Richey Avenue
Collingswood
"Dick"
Chief Ambition: to be an electrical engineer
Hobbies: dancing, going to movies, "Kitty"
Services: Cheerleader 3, Head Cheerleader 4; Glee Club 2,3

LAWRENCE R. COLLINGS
707 Lees Avenue
Collingswood
"Lefty"
Chief Ambition: to paddle around the world in a canoe
Hobbies: driving, attending "H.H.A." meetings, raising heck with "Stu"
Services: Football 2,3,4; Baseball 2,3,4; Varsity Club 3,4; Hall Guards 3

WILLIAMS COLLINGS, Jr.
713 Lees Avenue
Collingswood
"Bill"
Chief Ambition: to attend Drexel.
Hobbies: eating, dancing, driving.
Services: "Y "dance Committee 2; Cafeteria Club 3; Assembly Club 3, 4.

OCTOBER 20 — SENIOR PICTURES

VILLIAM COLOZZI
13 Westmont Avenue
Vestmont
"Bill"
Chief Ambition: to get a good job and to own a ranch.
Hobbies: playing baseball, shooting darts.
Services: Baseball 3, 4; Football 3.

. JAMES CONROY
06 Curtis Avenue
Collingswood
"Jim"
Chief Ambition: to marry a movie star.
Hobbies: going out on dates, dancing, having fun with "Doll."
Services: P.T.A. Representative 2; Color Guard 3.

ICHARD COOLING
41 Maple Terrace
Collingswood
"Dick"
Chief Ambition: to go to California, to land a good job
Hobbies: dancing, girls, hanging around with the boys
Services: Cheerleading 3,4

OSE MARIE COPPOLINO
009 Magill Avenue
Collingswood
"Rosie"
Chief Ambition: to attend business school
Hobbies: driving convertibles, eating, loafing with "Terry" and "Jo"
Services: None

ILDRED SUZANNE CORRISTON
72 Haddon Avenue
Collingswood
"Millie"
Chief Ambition: to be a good secretary
Hobbies: bowling, attending movies and football games
Services: Glee Club 2,3,4; Jr. Red Cross Representative 2; "Colls High News "Typist 2,3,4; Drum and Bugle Corps 3,4; Drum Sergeant 4; Homeroom Officer 4; National Honor Society 3,4; Commencement Usher 3; Baccalaureate Usher 3

DREW COYLE
150 Chestnut Avenue
Woodlynne
"Slim"
Chief Ambition: to be a draftsman
Hobbies: attending "H.H.A." meetings, collecting stamps, wood working
Services: Cafeteria Club 2,3

JOAN MARIE CREELY
124 Richey Avenue
West Collingswood
"Joanie"
Chief Ambition: to live, learn and love
Hobbies: Him, "Rowdy Dowdy" meetings, "K.K.K." meetings
Services: Sub Cheerleader 3; Head Cheerleader 4; Hockey 2,3; Office Assistant 3; "Knight" Staff 4; Youth Center Committee 3; Swimming 2; Senior Play 4

BARBARA E. CUNNINGHAM
188 Reading Avenue
Oaklyn
"Carrots"
Chief Ambition: to become a nurse
Hobbies: the hospital, dancing in Oaklyn
Services: "Colls High News" Advertising Staff 2; "School Daze" 2

RICHARD E. CYBULSKI
30 E. Oaklyn Avenue
Bettlewood
"Rick"
Chief Ambition: to live at the racetrack
Hobbies: drawing, sports
Services: Glee Club 2,3,4

JEANETTE DAGGAN
229 Atlantic Avenue
Westmont

* * * * *

Chief Ambition: to work at Bell Telephone
Hobbies: bowling, going to the movies with "Jack"
Services: Board of Control 3

LORETTA MAY DALTON
221 Linden Avenue
Woodlynne
"Loret"
Chief Ambition: to be an interior decorator
Hobbies: dancing, "Teddy," playing Les Brown's recordings
Services: Jr. Red Cross 2,3; Cafeteria Club 3,4

RUTH WAYNE DAMBLY
11 Penn Avenue
Collingswood
"Ruthie"
Chief Ambition: to be an artist, to own a white bulldog
Hobbies: eating delicious food, "Irv," "C.O.B.S."
Services: "Colls High News" 2,3; Homeroom Officer 2,3,4; Hall Guards 3; Commencement and Baccalaureate Usher 3; "Knight" Art Staff 4; Senior Play Usher 4; Guidance Committee 4

RAYMOND WARREN D'ANDREA
265 Stratford Avenue
Westmont
"Ray"
Chief Ambition: to go to college
Hobbies: going to the movies or "The Angle," girls
Services: Glee Club 2,3,4; Cheerleading 2, 3; Senior Play 4

DORIS M. DANNELLY
129 Chestnut Avenue
Woodlynne
"Dor"
Chief Ambition: to be an interior decorator
Hobbies: being with the "gang," dancing, day-dreaming
Services: None

ALTHEA CAROLYN DAVIS
441 Collings Avenue
West Collingswood
"Dave"
Chief Ambition: to go to college and to be the right kind of gal
Hobbies: spending the summer at Ocean City, "K.K.K." Club, dates
Services: Majorette 2,3,4; Library Club 3,4; Youth Center Committee 2,3; Secretary of Homeroom 3; Spanish Play 3; Senior Play 4; Glee Club 2, 3, 4

EVELYN L. DeCOU
105 Fern Avenue
Collingswood
"Evey"
Chief Ambition: to become a school teacher
Hobbies: singing in a trio, reading, playing the piano
Services: Choir 4; Glee Club 2, 3, 4; Hall Guards 2; Girls' Ensemble 4

MARY LOU DeCOU
105 Fern Avenue
Collingswood
* * * * *
Chief Ambition: to study radio and music
Hobbies: singing, doing homework, playing the piano
Services: Choir 4; Glee Club 2, 3, 4; Girls' Ensemble 4

LOUIS CHARLES DeLISLE
421 Woodlawn Avenue
Collingswood
"Chas"
Chief Ambition: to make a success out of life
Hobbies: dancing, music, working
Services: Orchestra 2,3,4; Dramatic Club 2

DORIS JEAN DERR
214 Parker Avenue
Woodlynne
"Dor"
Chief Ambition: to travel
Hobbies: reading, eating
Services: "Colls High News" Advertising Staff 2, 3, 4; Choir 3,4; National Honor Society 3,4; Glee Club 2,3,4

WESLEY H. DEVOE
721 Center Avenue
Collingswood
"Wes"
Chief Ambition: to own a convertible Buick
Hobbies: sleeping, cars, music
Services: None

NOVEMBER 1 — FOOTBALL: CAMDEN 7 - COLLS 7

JEAN THERESE DiNAPOLI
109 E. Homestead Avenue
Collingswood
"Dimples"
Chief Ambition: to be a success in college
Hobbies: drinking cokes with Janie and Sue, dancing, doing homework
Services: Colls High News 2,3; Colls High News Editor 4; Jr. Red Cross Representative 4; Administrative Club 2,3,4; Cafeteria Club 2,3; Homeroom Officer 4; Pres. Administrative Club 4; Student Cabinet 4; Senior Play 4

JOHN C. DIOSZEGI
94 Park Avenue
Westmont
"Dio"
Chief Ambition: to go to Drexel and take up engineering
Hobbies: building and flying gas model planes, drawing plans
Services: Football 2, 3, 4; Track 2 Glee Club 2, 3; Choir 3

JOHN W. DONAGHY
304 Utica Avenue
Westmont
"Jack"
Chief Ambition: to be an accountant
Hobbies: participating in sports, music
Services: Archery 2,3,4; Colls High News Typist 3,4; Glee Club 2,3,4; Varsity Club 3,4

KARL DORSCHU
44 Harding Avenue
Oaklyn
"K. E."
Chief Ambition: to become a mechanical engineer
Hobbies: sleeping, eating
Services: Choir 3,4; Assembly Club 3,4; National Honor Society 3, 4; Glee Club 2, 3, 4

JOHN E. DOUGHTY
123 E. Cedar Avenue
Bettlewood
"Jack"
Chief Ambition: to get a good job
Hobbies: dancing, baseball, basketball
Services: Baseball 2,4; Homeroom Officer 4; Board of Control 4

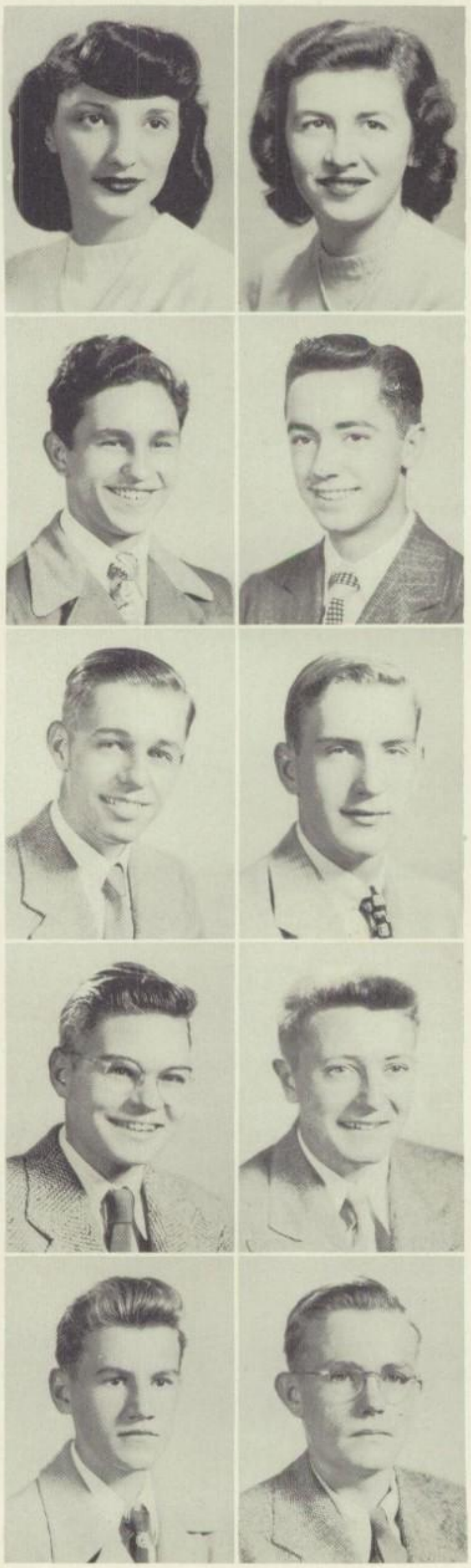

MIRIAM E. DUBLE
245 Burrwood Avenue
Collingswood
"Mickey"
Chief Ambition: to be successful in everything she does
Hobbies: sailing, sewing, dancing
Services: Glee Club 2, 3; Library Club 2,3,4; Homeroom Officer 2,3; Student Cabinet 3; Drum and Bugle Corps 2,3,4; Guidance Comm. 4

ROBERT MONTGOMERY EDWARDS
809 White Horse Pike
Bettlewood
"Bob"
Chief Ambition: to go to college
Hobbies: dancing, movies, girls
Services: Glee Club 2, 3, 4; Choir 2, 3; Cheerleader 3, 4
Cheerleader 3,4

GERALD S. EICHELBERGER
11 E. Linden Avenue
Collingswood
"Jerry"
Chief Ambition: to become a second William Allen White
Hobbies: dreaming, eating, traveling
Services: Colls High News Staff 2,3,4; Colls High News Solicitor 2,3; Sports Editor 4; National Honor Society 3,4; Homeroom Officer 4; Board of Control 4

RICHARD S. ELFRETH
65 Manor Avenue
Oaklyn
"Dick"
Chief Ambition: to retire
Hobbies: sleeping, homework, "bumming"
Services: None

EVERETT S. ELLIS
100 Haddon Avenue
Collingswood
"Ev"
Chief Ambition: to become an accountant
Hobbies: trying to get some sleep, "Gophers" Hi-Y, sports
Services: Assembly Club 3,4; "Knight" Staff 4; "Knight" Business Manager 4

NANCY M. ELSER
3241 Clark Walk
Crescent Gardens, Fairview
"Lucky"
Chief Ambition: to become a commercial artist
Hobbies: drawing, reading, listening to the phonograph
Services: Archery 4; "Knight" Art Staff 4

JANET FALTENBACHER
242 Cedar Avenue
Woodlynne
* * * * *
Chief Ambition: to be a commercial artist
Hobbies: drawing and dancing
Services: Jr. Red Cross Representative 3,4

ELIZABETH RUTH FARNATH
403 Virginia Avenue
West Collingswood
"Bett"
Chief Ambition: to become a technician
Hobbies: eating delicious foods, "C.O.B.S."; "W.A.H."
Services: Class Officer 2; Homeroom President 2, 3; Cafeteria Club 2,3,4; Glee Club 2,3,4; Choir 3,4; Colls High News 2,3; "Y" Dance Committee 2,3,4; Student Cabinet 2; Spanish Play 3; Board of Control 2,3,4; Guidance Committee 4

L. DODD FARNATH
516 Bettlewood Avenue
Collingswood
* * * * *
Chief Ambition: to go to college
Hobbies: "H.H.A." meetings, Ocean City, eating
Services: Class Officer 2,3,4; Board of Control 2,3,4; Glee Club 2,3,4

FLORAMAE FERNER
129 Woodlawn Avenue
Collingswood
"Flossie"
Chief Ambition: to go into nurse's training
Hobbies: dancing in Woodlynne, gabbing, "seeing the flickers"
Services: Drum and Bugle Corps 3,4; Choir 3,4; Glee Club 2,3,4; Student Cabinet 4; Homeroom Officer 4; Colls High News 2,3,4; News Feature Editor 4; Girls' Softball 3; "Y" Center Committee 2; Senior Play 4; Girls' Ensemble 4

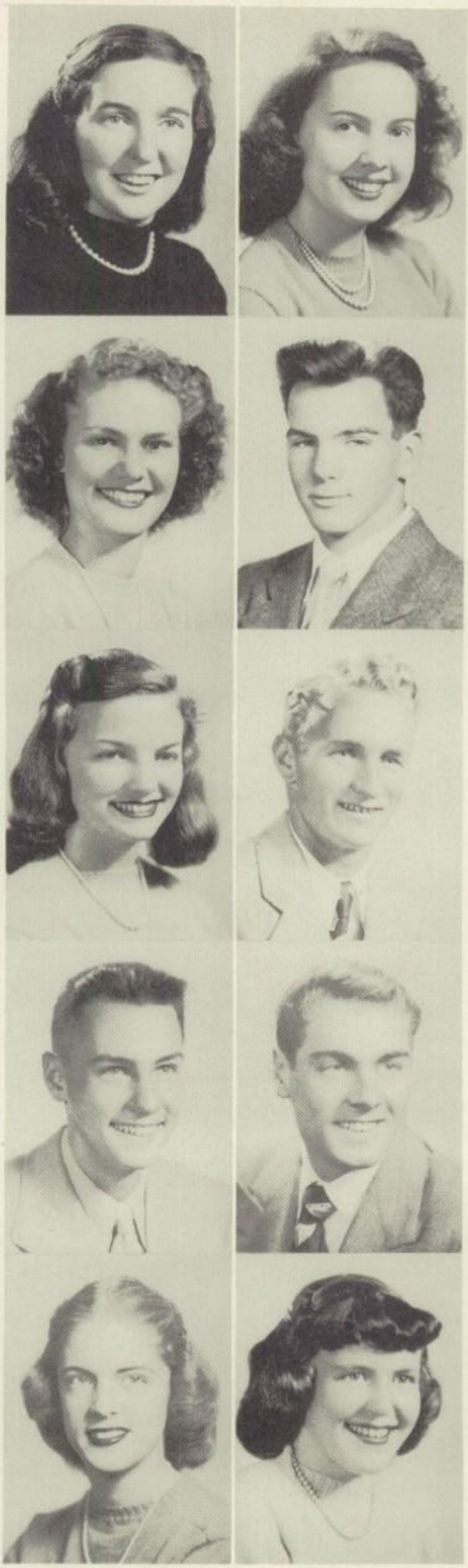

MARILYN RUTH FISHER
100 Ardmore Terrace
Collingswood
"Fish"
Chief Ambition: to attend college
Hobbies: dancing, dating Pat, playing the piano
Services: Jr. Red Cross; Assistant Attendance Sec. 2; Jr. Red Cross Council Vice-President 3; Jr. Red Cross Council President 4; Colls High News 2, 3, 4; Glee Club 2, 3, 4; Junior Board of Control, Student Cabinet 3, 4; Cafeteria Club 2; Library Club Vice-President 3, President 4; National Honor Society 3,4; Archery 4; Senior Play 4; Jr. Red Cross National Convention Delegate 3

ALAN FLEMING
23 Emerald Avenue
Westmont
"Al"
Chief Ambition: to be a pattern maker
Hobbies: sailing, diving, going to "The Angle"
Services: None

BLAIR FLETCHER
266 New Jersey Avenue
Collingswood
* * * * *
Chief Ambition: to attend college
Hobbies: sailing and loafing
Services: None

STEVEN E. FLUHARTY
255 E. Linden Avenue
Collingswood
"Flu"
Chief Ambition: to go to college
Hobbies: dancing, girls, having fun
Services: Homeroom President 2; Track 2,3,4; Cross Country 3,4; Varsity Club 3,4; Orchestra 2,3; Band 2; Board of Control 2; Glee Club 2,3,4; Choir 3,4

IRENE INNS FORD
450 Haddon Avenue
Collingswood
"Renee"
Chief Ambition: to have a rooming house—"Googenhoff Mansion"
Hobbies: dancing, "Certain Someone," "Rowdy Dowdy" meetings
Services: Hockey 2,3,4; Basketball 4; Softball 3,4; Swimming 3

NOVEMBER 14 — ALUMNI DAY

MARY JANE FRIEL
15 Lees Avenue
Collingswood
"Frill"
Chief Ambition: to become a receptionist
Hobbies: dancing, "Collyns" and parties
Services: Library Club 3,4; "Knight" Staff 4

DONALD FULTON
629 Linwood Avenue
Collingswood
"Don"
Chief Ambition: to study abroad
Hobbies: moving around and seeing people
Services: Glee Club 2,3; Choir 4

JANICE FULTON
629 Linwood Avenue
Collingswood
* * * * *
Chief Ambition: to enjoy all her friends, always
Hobbies: having fun with the "C.O.B.S." and dancing
Services: Homeroom Officer 2,3,4; Board of Control 2; Glee Club 2,3,4; Choir 4; Office Assistant 4

CARMELLA O. GALASSO
304 Bryant Avenue
Oaklyn
"Candy"
Chief Ambition: to become a language counselor
Hobbies: twirling and "K.K.K." meetings
Services: Colls High News Advertising Solicitor 2, 3, 4; Library Club 2, 3, 4; Band Majorette 3, 4; National Honor Society 3, 4; Baccalaureate and Commencement Usher 3; Talent Show 2, 3; Guidance Committee 4; Jr. Red Cross 4; Office Assistant 4; Youth Center 4; Spanish Show 3

JACQUELINE ELAINE GEHRING
19 E. Collingswood Avenue
Bettlewood
"Jackye"
Chief Ambition: to be successful in the theatrical world
Hobbies: dancing, playing the marimba
Services: Homeroom Officer 3; Office Assistant 4; "Knight" Typist 4

RUTH M. GILBERT
831 Haddon Avenue
Collingswood
"Gil"
Chief Ambition: to be a private secretary
Hobbies: dancing, movies, club meetings, and "him"
Services: Hockey 2,3,4; Hockey Captain 4; Softball 3,4; Basketball 2,3,4; Hall Guards 4

THOMAS JAMES GLANN
2410 Fourth Street
Woodlynne
"Stu"
Chief Ambition: to own Garden State Race Track
Hobbies: "H.H.A." meetings, sports and racing
Services: Football 3,4; Baseball 2,3,4; Varsity Club 3,4; Homeroom Officer 3,4; Board of Control 3,4

EDWARD EUGENE GORAK
1027 Eldridge Avenue
West Collingswood
"Ed"
Chief Ambition: to follow a career in music
Hobbies: studying music, movies, going with the fellows
Services: Homeroom Officer 2,3; Band 2,3,4; Orchestra 2,3,4; Glee Club 3,4

RICHARD BARRY GREEN
123 E. Palmer Avenue
Collingswood
"Dan"
Chief Ambition: to go to college and travel
Hobbies: scouting, school and "girls"
Services: Hall Guards 3

JAMES W. GRIFFITHS
150 E. Oakland Avenue
Oaklyn
"Jim"
Chief Ambition: to join the Secret Service
Hobbies: dancing, girls, football
Services: None

GLADYS HALL
8 W. Wayne Terrace
Collingswood
"Blondie"
Chief Ambition: to be a private secretary
Hobbies: skating, playing the piano and going to Pinebrook
Services: Glee Club 2,3,4

VERENA K. HAND
3 E. Haddon Avenue
Oaklyn
"Wink"
Chief Ambition: to let the future take care of itself
Hobbies: dancing, summers at Wildwood, my boy
Services: Basketball 2,3,4; Hall Guards 3; Cafeteria Club 3,4; Homeroom Officer 2,3,4

DONALD LOUIS HARRIS
610 Shady Lane
Collingswood
"Don"
Chief Ambition: to go to college and to Egypt with Clive
Hobbies: experimenting and partying at Potter's
Services: Glee Club 2,3,4; Hall Guards 3

RAYMOND BOYD HARTER
743 Maple Terrace
Collingswood
"Skip"
Chief Ambition: to own a plane
Hobbies: flying, eating and "goofing off"
Services: None

JOHN HOWARD HASSON
13 W. Coulter Avenue
Collingswood
"Jack"
Chief Ambition: to go out to California
Hobbies: dancing, eating and sitting at "Lew's"
Services: Glee Club 2,3,4; Cheerleading 4

GEORGE GUY HENDERSON
577 Haddon Avenue
Collingswood
"Goge"
Chief Ambition: to own a business
Hobbies: seeing the boys at the "Angle," and going with "my baby"
Services: Track 2,3,4; Varsity Club 3,4

HARRY HERMAN
5 Ormond Avenue
Bettlewood
* * * * *
Chief Ambition: to go to college
Hobbies: eating and movies
Services: None

ELWOOD J. HESS, JR.
311 Elm Avenue
Woodlynne
* * * * *
Chief Ambition: to go to college
Hobbies: watching sporting events
Services: Band 2,3,4; Orchestra 4

DOROTHY MARY HESSER
223 Cedar Avenue
Woodlynne
"Toddie"
Chief Ambition: to get married
Hobbies: being with Bill, at Ben's, at football games
Services: Homeroom Officer 2; Swimming 2,3,4; Office Assistant 3; Cafeteria 2,3

BARBARA K. HILL
613 Stokes Avenue
Collingswood
"Babs"
Chief Ambition: to attend business college
Hobbies: the "C.O.B.S." meetings, and dancing
Services: Glee Club 2,3,4; Hall Guards 3; Office Assistant 4

DECEMBER 5, 6 — SENIOR PLAY: "LIFE OF THE PARTY"

EDITH MAY HLUBB
31 W. Greenwood Avenue
Oaklyn
"Edie"
Chief Ambition: to be successful and get married
Hobbies: "Collyns," dancing and going with the girls
Services: Jr. Red Cross 2,3; "Knight" Staff 4

ROBERT A. HOCKNELL
59 Hill Crest Avenue
Oaklyn
"Bob"
Chief Ambition: nothing, except to find a wife
Hobbies: dancing, playing cards, and drinking cokes
Services: Glee Club 2,3,4; Choir 3,4; Band-Drum Major 3; Board of Control 2; Boys' Ensemble 3,4; Senior Play 4

HELEN CONSTANCE HOLCOMBE
232 Woodlawn Terrace
Collingswood
"Connie"
Chief Ambition: to be eternally happy as a druggist
Hobbies: driving and trying to do 60 hours of anything in 24
Services: Jr. Red Cross Officer 4; Jr. Red Cross Representative 4; "Knight" Staff 4; Senior Play 4; Pres. of Camden County Jr. Red Cross 4

JAMES G. HOLMES
15 Locust Avenue
Westmont
"Jim"
Chief Ambition: to be successful
Hobbies: loafing, traveling and novel photography
Services: Colls High News 3,4; Archery 3,4; Commencement and Baccalaureate Usher 3; Glee Club 2,3,4

JEAN M. HORST
950 Merrick Avenue
Westmont
* * * * *
Chief Ambition: to go to college
Hobbies: working and horseback riding
Services: Hall Guard 3,4; "Knight" Staff 4; National Honor Society 3,4; Baccalaureate and Commencement Usher 3; Guidance Committee

BARBARA CATHERINE HUGHES
308 Walnut Avenue
Oaklyn
"Bobbie"
Chief Ambition: to be happy and successful
Hobbies: dancing, music and movies
Services: Jr. Red Cross 2,3,4; Home Room Officer 2

RICHARD W. HUMPHRIES
201 Cooper Street
Westmont
"Dick"
Chief Ambition: to be a mechanical engineer
Hobbies: playing cards, dancing, loafing and girls
Services: Track 3,4; Varsity Club 3,4; Home Room Officer 2,4; Board of Control 2

DOROTHY HUNTER
1211 Eldridge Avenue
West Collingswood
"Dot"
Chief Ambition: to be a secretary
Hobbies: boating, dancing and "Inky"
Services: Hall Guard 3,4

JAMES JAY JAGGARD
1037 Park Avenue
Collingswood
* * * * *
Chief Ambition: to be a success
Hobbies: hunting, eating, and loafing
Services: Track 2,4

DONALD H. JOHNSON
524 Maple Avenue
Collingswood
"Don"
Chief Ambition: to be a doctor
Hobbies: being with "Betty," taking pictures, and "Gophers"
Services: Boys' Cafeteria Club 2; Color Guard 2,3,4; Choir 3,4; Glee Club 3,4; Assembly Club 4; Property Committee 3

MARIAN E. JOHNSON
21 Palmer Avenue
Collingswood
"Mar"
Chief Ambition: to attend college and to run a rooming house with the club
Hobbies: playing hockey, "Rowdy Dowdies," and having fun with "Renee"
Services: Hockey 2,3,4; Softball 2,3,4; Glee Club 2,3,4; Choir 3,4; Home Room Officer 4; Cafeteria Club 3

RODMAN T. JOHNSON
1303 Elm Avenue
West Collingswood
"Rod"
Chief Ambition: to attend college
Hobbies: loafing, "Gophers," and cars
Services: National Honor Society 3,4; Assembly Club 2,3,4

RUTH JOHNSON
601 White Horse Pike
Oaklyn
* * * * *
Chief Ambition: to be a private secretary
Hobbies: dancing, eating fried chicken, and having parties on short notice
Services: Home Room Officer 3; Cafeteria Club 4; Board of Control 3; Nurse's Assistant 4

SHIRLEY ANN JOHNSON
205 Guilford Avenue
Collingswood
"Shirle"
Chief Ambition: to be a successful secretary and wife
Hobbies: being with a certain fellow, "Collyns," Shirley's parties
Services: Jr. Red Cross 2,3; Nurse's Assistant 4; Cafeteria Club 4; P. T. A. Representative 4

EDITH MARJORIE KELLEY
300 Cypress Avenue
Woodlynne
"Kelley"
Chief Ambition: to be a dressmaker
Hobbies: going to dances, being with the gang, and doing homework (??)
Services: Jr. Red Cross 3,4; "Knight" Staff 4

EDWIN B. KELLY
101 Ardmore Terrace
Collingswood
"Casey"
Chief Ambition: to go to Hollywood
Hobbies: wolfing, whistling, and waiting
Services: Dramatic Club 2,3,4; Band Manager 2,3,4; Hall Guards 3,4; Panther 2,3,4

C. EDWIN KEMP
507 Maple Avenue
Collingswood
"Ned"
Chief Ambition: to become a journalist
Hobbies: being a Scout leader, model yachting, and camping
Services: Glee Club 2,3,4

EVA M. KEMPF
423 Cattell Avenue
West Collinswood
"Eve"
Chief Ambition: to be a secretary
Hobbies: dancing, movies, and listening to records
Services: Glee Club 2,3,4

DOROTHY HELEN KING
22 E. Crystal Lake Avenue
Westmont
"Dot"
Chief Ambition: to have a successful and happy life
Hobbies: dancing, skating, and the American Legion
Services: Hall Guards 4; Jr. Red Cross Representative 4

PHYLLIS M. KLESSEL
110 Whitman Avenue
Collingswood
"Phyl"
Chief Ambition: to work in an office and marry some day
Hobbies: dancing, "Bob," and marching in the Bugle Corps
Services: Drum and Bugle Corps 2,3,4; "Y" Dance Committee 2; Hall Guards 3,4; Glee Club 2,3,4; Choir 4; National Honor Society 3,4; Baccalaureate and Commencement Usher 3

DECEMBER 18 — CANDLELIGHT SERVICE

WALTER L. KLINE
373 Haddon Avenue
Collingswood
"Waltz"
Chief Ambition: to make a trip to the moon
Hobbies: sleeping, eating, and football
Services: Football 2,3; Glee Club 2,3,4

GEORGE WILLIAM KOERNER, JR.
20 E. Haddon Avenue
Oaklyn
"Sonny"
Chief Ambition: to go to college or to enter the Navy
Hobbies: playing basketball, "H.H.A." meetings, and fun with the boys
Services: Football 2,3,4; Basketball 2,3,4; Varsity Club 3,4; Home Room Officer 2,3,4; Board of Control 2,3; Cafeteria Club 2

MARY ANN KRONBERGER
807 Cooper Street
Westmont
* * * * *
Chief Ambition: to travel to California
Hobbies: swimming, the gang, and driving
Services: Cafeteria Club 4

MARGARET O. LEES
21 W. Franklin Avenue
Collingswood
"Peggy"
Chief Ambition: to go to business school
Hobbies: having a good time, lemon phosphates, and dances
Services: "School Daze" 2; Glee Club 2,3,4; News Typist 3,4; Cafeteria Club 4

PATRICIA A. LEIBIG
14 W. Palmer Avenue
Collingswood
"Pat"
Chief Ambition: to attend Annapolis with "Rappy" and Rema
Hobbies: dancing, "Rowdies," and loafing with Bobbie
Services: Hall Guards 3,4; Basketball Manager 2,3,4; Home Room Officer 2; "Latin from Manhattan" 3

JOAN ADELLE LEOPOLD
162 Fern Avenue
Collingswood
"Leo"
Chief Ambition: to be a good nurse
Hobbies: listening to the "950 Club," "K.K.K." meetings
Services: Glee Club 2,3,4; Dramatic Club 2,3,4; Dramatic Club Officer 2,3,4; "News" Advertising Staff 2,4; Office Assistant 3,4; Youth Center Committee 2,3

JAMES F. LITZINGER
520 Jessamine Avenue
Collingswood
"Litz"
Chief Ambition: to get a good job and a new car
Hobbies: dancing, "Reds," and sports
Services: Football 3,4; Basketball 3,4; Baseball 2,3; Home Room Officer 2

MARVIN LIVINGSTON
207 White Horse Pike
Oaklyn
"Marv"
Chief Ambition: to go to college or to join the Navy
Hobbies: "messing" with the boys, "H.H.A." meetings, and sports
Services: Football 2,3; Home Room Officer 4

SHIRLEY-ANN LOFFT
224 Guilford Avenue
Collingswood
"Shirley"
Chief Ambition: to be successful and to be happy with "Him"
Hobbies: dancing, my parties, and meeting friends at the drug store
Services: Glee Club 2,3,4; Corps Manager 3,4; Library Club 3,4

AUDREY RAE LOGAN
175 Washington Avenue
Collingswood
"Aud"
Chief Ambition: to become a nurse.
Hobbies: T. H. W., "C.O.B.S.," and eating delicious food
Services: Home Room Officer 2,3; Colls High News 2,3; Knight Literary Staff 4; "A Latin in Manhattan" 3; Guidance Committee 4; Senior Play Usher 4

SHIRLEY CONSTANCE LORE
133 Crestmont Terrace
Collingswood
"Shirl"
Chief Ambition: to become a secretary
Hobbies: reading, horseback riding, and being with Shirley W. and Nancy
Services: Colls High News Representative 4; Colls High News Typist 4

KATHRYN DOROTHY LYNN
156 New Jersey Avenue
Collingswood
"Kassie"
Chief Ambition: to be a successful designer
Hobbies: sailing, music, and eating
Services: Glee Club 2,3,4; Choir 2,3,4; Literary Club 2; Hall Guards 2

REGINA T. MAAS
214 Broadway
Laurel Springs
"Jean"
Chief Ambition: to go to college and to get a dreamy red convertible
Hobbies: dancing, driving, and having fun
Services: N. H. S. 3, 4; Colls High News 2, 3, 4; Jr. Red Cross 4; Assembly Club 4; Drum and Bugle Corps 2, 3, 4; Sergeant 4; Instructor 4; Baccalaureate and Commencement Usher 3

GLORIA SUZANNE MAHONEY
120 E. Palmer Avenue
Collingswood
"Blackie"
Chief Ambition: to be a dress designer on Fifth Avenue and to marry
Hobbies: dancing, "Bo," and "Rowdies"
Services: Hockey 2,3,4; "Y" Dance Committee 4; Talent Show 2,3; Home Room Officer 3,4

SARAH MANGINO
245 Parker Avenue
Woodlynne
"Beanie"
Chief Ambition: to become a typist
Hobbies: cooking, collecting snapshots, and seeing movies
Services: None

RUTH MARCUSSEN
907 Maple Avenue
Oaklyn
"Ruthie"
Chief Ambition: to marry and to own my own home
Hobbies: dating Dick, movies, eating out
Services: None

HARRY ROLAND MARVIN
317 Evergreen Avenue
Woodlynne
"Pop"
Chief Ambition: to be a farmer
Hobbies: eating ice cream, sleeping, movies
Services: None

LOUIS MASI
121 E. Holly Avenue
Bettlewood
"Lou"
Chief Ambition: to have fun
Hobbies: eating, movies
Services: None

MICHAEL D. MATTEO
3108 Mt. Ephraim Avenue
West Collingswood
"Mike"
Chief Ambition: undecided
Hobbies: going to "Gophers," sports, art
Services: Football 3,4; Glee Club 2,3,4; Choir 4; Boys' Ensemble 3

HAROLD RICHARD MAWSON
4 Ogden Avenue
Collingswood
"Whitey"
Chief Ambition: to be a famous musician and make a fortune
Hobbies: going to "H.H.A." meetings, playing the trumpet, playing the horses
Services: None

DECEMBER 20 — CHRISTMAS FORMAL

ROBERT VAUGHN McCARTHY
521 Oaklawn Avenue
Oaklyn
"Bob"
Chief Ambition: to be a bum
Hobbies: working, driving, girls
Services: Hall Guard 3,4

ELWOOD G. McCORD
47 Ridgway Avenue
Oaklyn
"Speedy"
Chief Ambition: to take up engraving
Hobbies: eating, sleeping, movies
Services: Football 2,3,4; Track 2,3,4; Hall Guards 3,4; Home Room Treasurer 4; Varsity Club 2,3,4

EILEEN M. McSHEA
136 Elm Avenue
Woodlynne
"Mickey"
Chief Ambition: to drive a car, to be happy
Hobbies: going to Woodlynne dances, sleeping with Joan, escapades to Wildwood
Services: Cafeteria Club 2; Colls High News 3,4; Hall Guards 3

JANET E. MENSCH
216 Franklin Avenue
West Collingswood
"Slim"
Chief Ambition: to excel in singing
Hobbies: singing, dancing, dating
Services: Cafeteria Club 2; Softball 4

BRUCE MIDDLETON
461 Park Avenue
Collingswood
"Shorty"
Chief Ambition: to be a dentist
Hobbies: eating, sleeping, sports
Services: Track 2,3,4; Football 2,3,4

MICHAEL E. MOFFA
1615 Crosslynne Avenue
Woodlynne
"Mike"
Chief Ambition: to become a state trooper
Hobbies: eating, sleeping
Services: Football 2,3,4; Track 2,3,4; Vice-President of Senior Class

JOY MOHRFELD
705 Park Avenue
Collingswood
* * * * *
Chief Ambition: to go to college
Hobbies: eating, dancing, and "C.O.B.S."
Services: Board of Control 2; Swimming 3,4; "Knight" Business Staff 4

JANET MARY MORRIS
21 W. Clinton Avenue
Oaklyn
* * * * *
Chief Ambition: to go ot college
Hobbies: studying music, going to the "K.K.K." and "C.O.B.S." meetings, going with that certain someone
Services: Home Room Officer 2,3,4; Jr. Red Cross 2; Class Officer 3,4; Glee Club 2,3,4; Choir 3,4; State Chorus 3; "Knight" Business Staff 4; Guidance Committee 4; Senior Play 4

WILLIAM G. MOUNT
240 Crestmont Terrace
Collingswood
"Bill"
Chief Ambition: to be a misogynist
Hobbies: "Dolly," "Gophers," photography
Services: Choir 3,4; Glee Club 2,3,4; "Knight" Photographer 4; P.T.A. Representative 2; Visual Aid Club 4; Senior Play 4; Chemistry Club 4

ELIZABETH ESTHER MOYER
165 Fern Avenue
Collingswood
* * * * *
Chief Ambition: to be a good nurse
Hobbies: reading, writing letters, loafing around
Services: "Knight" 4; Jr. Red Cross Representative, Volunteer 2, 3, 4; J. R. C. Council Secretary 3; Club Secretary 4; Drum and Bugle Corps 3, 4; Library Asistant 3, 4

JOAN A. MOYER
5 Logan Avenue
Bellmawr
"Mitzi"
Chief Ambition: to be a success
Hobbies: being with the "Agony Sisters" and Herb
Services: Nurse's Assistant 3,4; Swimming 3,4; "Colls High News" Typist 3,4; "Colls High News" Solicitor 3,4

WARREN ALLEN MULLE
238 Knight Avenue
Collingswood
"Mull"
Chief Ambition: to go to college
Hobbies: "Gophers," working at Ocean City
Services: Home Room President 2,3; Class President 4; National Honor Society 3,4; National Honor Society Officer 4; Orchestra 2,3; State Orchestra 3; Glee Club 2,3,4; Choir 3,4; Youth Center Committee 3,4; Electrician 3,4; "Knight" Art Staff 4

WILLIAM GEORGE MURPHY
525 Lincoln Avenue
Collingswood
"Murf"
Chief Ambition: to be a success
Hobbies: camping, playing football, dancing
Services: None

DORIS A. MUSSELMAN
122 Lawnside Avenue
Collingswood
* * * * *
Chief Ambition: to go to art school
Hobbies: going to movies, loafing, having fun
Services: Drum and Bugle Corps 4; Library Club 3,4; Jr. Red Cross Representative 2; "Knight" Art Staff 4

WALTER R. MYERS
112 E. Coulter Avenue
Collingswood
"Waltz"
Chief Ambition: to travel around the world and make $75 a week
Hobbies: sleeping, eating, and taking things easy
Services: None

DAVID I. NAGLEE
620 Stokes Avenue
Collingswood
"Dave"
Chief Ambition: to be a minister
Hobbies: music, working, eating and sleeping
Services: Choir 2,3,4; Glee Club 2,3,4; Boys' Ensemble 3; Orchestra 2,3,4; Football 2,3; Jr. Red Cross 2; Hall Guard 3; State Orchestra 3,4

THOMAS B. NAGLEE
620 Stokes Avenue
Collingswood
"Tom"
Chief Ambition: to be a minister
Hobbies: loafing, homework, church activities
Services: None

RAYMOND E. NARLESKI
214 Cooper Avenue
Woodlynne
"Ray"
Chief Ambition: to be a professional baseball player
Hobbies: baseball and sleeping
Services: Baseball 2,3,4; Football 2,3,4; Varsity Club 2,3,4

CHARLES NEEDHAM, JR.
224 Newton Avenue
Oaklyn
* * * * *
Chief Ambition: undecided
Hobbies: driving, dancing, eating
Services: None

RICHARD ROBERT NEWTON
5 Lakeview Avenue
Oaklyn
"Butter Ball"
Chief Ambition: to work
Hobbies: hanging around the Oaklyn Canteen, developing pictures, arguing
Services: None

FEBRUARY 12 — TALENT SHOW

JAMES HOWARD OAKS
459 Park Avenue
Collingswood
"Oakie"
Chief Ambition: to be a dentist
Hobbies: sleeping, loafing, summers in Virginia
Services: Senior Play 4

TIMOTHY F. O'NEILL, JR.
20 E. Homestead Avenue
Collingswood
* * * * *
Chief Ambition: undecided
Hobbies: reading, going to movies
Services: None

FRANCES D. PALMA
23 Strawbridge Avenue
Westmont
"Fran"
Chief Ambition: to become a pianist
Hobbies: piano playing, loafing, having fun
Services: Glee Club 2,3,4; Choir 4; "Colls High News" Typist 3,4; Drum and Bugle Corps 3,4

DONALD W. PALMER
128 E. Cedar Avenue
Bettlewood
"Don"
Chief Ambition: to go to Florida
Hobbies: playing sports, eating and sleeping, going with the "Pirates"
Services: Basketball 3,4; Baseball 3,4; Glee Club 2,3,4

EDWARD W. PALMER
401 Champion Avenue
West Collingswood
"Ed"
Chief Ambition: to be successful and happy
Hobbies: messing around, music, girls
Services: Football 2,3,4; Basketball 2,3,4; Track 2,3,4; Glee Club 2; Choir. 3

GRACE PALMER
528 Jessamine Avenue
West Collingswood
"Scoop"
Chief Ambition: to go to college
Hobbies: eating, music, sports
Services: Hockey 2,3,4; Basketball 2,3,4; Softball 2,4; "Colls High News" Advertising Staff 2,3,4; Hall Guard 3; Library Club 4; Glee Club 2,3,4; Senior Play 4

JOSEPH PAULI
427 Park Avenue
Collingswood
"Joe"
Chief Ambition: to study engineering
Hobbies: having fun, photography, working
Services: Glee Club 2,3,4; Choir 4

MILDRED M. PAULLEY
26 Ormond Avenue
Bettlewood
"Mil"
Chief Ambition: to become a secretary
Hobbies: working, "Collyns"
Services: Cafeteria Club 3

ELAINE B. PERCIVAL
2406 Fourth Street
Woodlynne
"Percy"
Chief Ambition: to become a stenographer
Hobbies: vacationing at the seashore, movies, having fun with the gang
Services: Substitute Cheerleader 3; Cheerleader 4; Home Room Officer 4

RICHARD ALLEN PERRY
404 Taylor Avenue
West Collingswood
Chief Ambition: to become an electrical engineer
Hobby: Boy Scouts of America
Services: Glee Club 2,3,4; Choir 3,4; Band 2,3,4; Orchestra 2,3,4; Cafeteria Club 2

CHARLES E. PETTIT
20 Haddon Avenue
Collingswood
"Chuck"
Chief Ambition: to become rich, marry and raise a family
Hobbies: drinking milk shakes, listening to the radio, seeing "Peggy"
Services: Track 3

DOROTHY J. PFEIFFER
90 Chestnut Avenue
Westmont
"Dot"
Chief Ambition: to become a medical secretary
Hobbies: playing the piano, drinking milk shakes
Services: Glee Club 2,3,4; Choir 3,4; Drug and Bugle Corps 4; P.T.A. Representative 4

JUNE PIMS
490 Haddon Avenue
Collingswood
* * * * *
Chief Ambition: to own a car
Hobbies: dancing, "S.P.S.," "Cam"
Services: Hockey 2,3,4; Softball 2,3,4; "School Daze" 2; Hall Guard 3,4; Library Assistant 4

MILDRED J. POLLACK
122 Elm Avenue
Woodlynne
* * * * *
Chief Ambition: to be happy
Hobbies: eating sundaes, listening to the radio
Services: None

CLIVE W. POTTER
218 Addison Avenue
Collingswood
* * * * *
Chief Ambition: to go to college
Hobbies: sleeping, going to parties at "Don's," hanging out at the store
Services: Cafeteria Club 2; Track 3,4; Glee Club 2,3,4; Varsity Club 3,4; Cafeteria 2

HOWARD NELSON POWEL
811 Merrick Avenue
Collingswood
"Poke"
Chief Ambition: to take life easy
Hobbies: "H.H.A." meetings, football
Services: Football 2,3,4

PATRICIA POWERS
1000 Park Avenue
Collingswood
"Pat"
Chief Ambition: to go to college
Hobbies: swimming, horseback riding, oration
Services: Swimming 4; Basketball 4; Senior Play 4

GEORGE M. PRICE
88 Manor Avenue
Oaklyn
* * * * *
Chief Ambition: to go into the Navy
Hobbies: eating, working at the police station, going for walks
Services: Home Room President 2; Board of Control 2; Glee Club 2,3; Cafeteria Club 3; Hall Guards 4

RICHARD PULLIAM
206 New Jersey Avenue
Collingswood
"Stick"
Chief Ambition: to own a Lincoln Continental convertible
Hobbies: dancing with "you know who," showing up at "Do's" house at the right time
Services: None

DOROTHY ANN PULTZ
50 Harding Avenue
Oaklyn
"Pinky"
Chief Ambition: college and career (preferably marriage)
Hobbies: dating, good music, sports
Services: Cafeteria Club 2; Glee Club 2,3; Basketball 2,3,4; Softball 2,3,4; National Honor Society 3,4; Home Room Officer 3; "Knight" Editor 4; Commencement Usher 3; Baccalaureate Usher 3; German Club 4

APRIL 23 — SENIOR "PROM"

HELEN PURO
403 Franklin Avenue
West Collingswood
Chief Ambition: to go to college and to study languages
Hobbies: reading, dancing, movies
Services: Jr. Red Cross 2, 3, 4; "Y" Dance Committee 2, 3, 4; N. H. S. Officer 4; Glee Club 2, 3, 4; Choir 3, 4; Colls High News 4; Sr. Play 4; Jr. Red Cross Convention Delegate 3; N. H. S. 3, 4; Chairman Assembly and Dance Committees 4

BARBARA E. RAPP
8 Emerald Avenue
Westmont
"Rappy"
Chief Ambition: to attend Annapolis with Pat and Rema
Hobbies: swimming, "Rowdies"
Services: Hockey 2, 3, 4; Swimming 2, 3, 4; "Hi-Larities" 3; "Latin from Manhattan" 3; Softball 2, 3, 4; "Y" Dance Committee 4; Hall Guard 4; Choir and Girls' Ensemble 3, 4; All State Chorus 3; Cheerleader 3, 4; Office Assistant 4; N. H. S. 3, 4

GWENDOLYN ANNE RENO
109 Lees Avenue
Collingswood
"Snooks"
Chief Ambition: to live in the Orient
Hobbies: swimming, driving, riding horses
Services: Colls High News 3,4; Dramatic Club 2,3,4; Cafeteria Club 3,4; Talent Show 2,3,4

REMA JOYCE REYES
2910 Mt. Ephraim Avenue
West Collingswood
"Ray"
Chief Ambition: to attend Annapolis with Rappy and Pat
Hobbies: "K.K.K." meetings, dancing, movies
Services: Hockey 2; Corps Lieutenant 3; Majorette 4; Swimming 2, 3, 4; Hall Guard 3; Talent Show 2, 3, 4; "Latin from Manhattan" 3; Home Room Officer 3; Library Assistant 4; Senior Play 4

CALVIN CARL RITTMAYER
904 Maple Avenue
Oaklyn
"Cal"
Chief Ambition: to be happy and successful
Hobbies: eating, movies, listening to the radio
Services: None

FRANK EARNEST ROBINSON
34 Harding Avenue
Oaklyn

* * * * *

Chief Ambition: to become a floriculturist
Hobbies: fishing and gunning
Services: Glee Club 2,3,4

WILLIAM D. ROEGER
116 Kendall Boulevard
Oaklyn
"Bill"
Chief Ambition: to study medicine
Hobbies: swimming, baseball, Friday and Saturday evenings with "Butch"
Services: Senior Play 4

ROBERT LESTER RUDDEROW
425 Lincoln Avenue
Collingswood
"Reds"
Chief Ambition: to travel
Hobbies: eating, sleeping, and going to Audubon
Services: None

ELIZABETH ANNE ROGERS
682 Johnson Avenue
Bettlewood
"Bet"
Chief Ambition: to become a secretary
Hobbies: dancing, swimming at Crystal Lake and going around with the "B.W.S."
Services: Drum and Bugle Corps 3,4; Jr. Red Cross 2

JAMES I. ROGERS
20 E. Collings Avenue
Collingswood
"Rog"
Chief Ambition: to be a millionaire
Hobbies: eating, sleeping, sports
Services: Basketball 2,3,4

FRANK RIGGINS SCHROEDER
433 E. Melrose Avenue
Westmont
"Rigg"
Chief Ambition: to go to Vassar with "Ed" and "Dave"
Hobbies: "messing around," sports, and music
Services: Football 2,3; Choir 2,3,4; State Chorus 3; Track 3,4

RUTH JANE SCHUST
207 Penn Avenue
Westmont
"Janie"
Chief Ambition: to go to college
Hobbies: dancing, P.A.D., and that coke with Jeanne and Sue
Services: Cafeteria Club 2,3; Home Room Officer 2; Choir 3,4; Glee Club 2,3,4; Jr. Red Cross Representative 2,3; Volunteer Jr. Red Cross 4; Attendance Secretary of Jr. Red Cross Club 3,4; "Colls High News" Advertising Staff 2; "Knight" Staff 4; Senior Play 4

ROBERT SCHWARTZ
402 Virginia Avenue
West Collingswood
"Bob"
Chief Ambition: to get a job
Hobbies: wasting time, and listening to ball games
Services: Basketball 2,3,4

BARBARA JANE SELTZER
32 Newton Avenue
Oaklyn
"Bobbie"
Chief Ambition: to study commercial art and to be a success
Hobbies: drawing, making red clothes, dancing at Audubon
Services: Glee Club 2,3,4; Choir 3,4; "Knight" Art Staff 4

ARTHUR H. SENDROW
200 W. Clinton Avenue
Oaklyn
"Art"
Chief Ambition: to be happy and successful
Hobbies: playing sports, music, and "Frat"
Services: Band 2,3,4; Orchestra 3,4; Track 2,3,4; Cafeteria Club 4

JOAN MARIE SEWARD
53 Emerald Avenue
Westmont
"Sue"
Chief Ambition: to learn to get along with people
Hobbies: dancing, club, riding motorcycles
Services: Hockey 2,3,4; Swimming 2,3,4; "Y" Dance Committee 4

DOROTHY E. SHAW
106 Kendall Boulevard
Oaklyn
"Dot"
Chief Ambition: to go to college or business school
Hobbies: dancing, basketball, and movies
Services: Glee Club 2,3,4; Basketball 2,3,4; Softball 2,4; Jr. Red Cross 2,3,4

CAROL SHEETZ
739 Park Avenue
Collingswood
* * * * *
Chief Ambition: to get a good job and to live a happy life
Hobbies: dancing, "Boll Weevils," "Collyns"
Services: Cafeteria Club 2; Softball 4

JOHN SHINN
25 Lincoln Avenue
Collingswood
* * * * *
Chief Ambition: to join the U. S. Navy, then a radio career
Hobbies: eating spaghetti, baseball, cars
Services: None

MARGARET ELIZABETH SINTON
17 Ardmore Terrace
Collingswood
"Peggy"
Chief Ambition: to be a technician and to be happy
Hobbies: Charles, Marilyn, and Phyllis
Services: Hockey 2; Choir 4; Jr. Red Cross 2; Glee Club 2,3,4

MAY 13, 14, 15 — WASHINGTON TRIP

AUDREY M. SMITH
232 Evergreen Avenue
Woodlynne

* * * * *

Chief Ambition: to become a career girl
Hobbies: skating, dancing, club meetings
Services: Cafeteria Club 3; Nurse's Assistant 4

EARL R. SMITH
35 Hillcrest Avenue
Collingswood
"Smitty"
Chief Ambition: to go to college
Hobbies: sleeping and "Gophers"
Services: Glee Club 2,3,4

JEAN ELIZABETH SMITH
636 Stokes Avenue
Collingswood
"Betty"
Chief Ambition: to become a nurse
Hobbies: eating butterscotch sundaes, "Y.F.C." meetings, music
Services: Glee Club 2,3,4; Choir 3,4; Assembly Club 2,3,4; Jr. Red Cross 2; Drum and Bugle Corps 2,3,4

JEAN ELIZABETH SMITH
2 Eden Avenue
Oaklyn

* * * * *

Chief Ambition: to get a good job, success, and happiness
Hobbies: reading, movies, dancing
Services: Jr. Red Cross 3; Hall Guard 3,4

JO-AN S. STAINKER
108 Richey Avenue
West Collingswood
"Jo"
Chief Ambition: to be happy and successful
Hobbies: dancing, movies, going around with the "J's"
Services: None

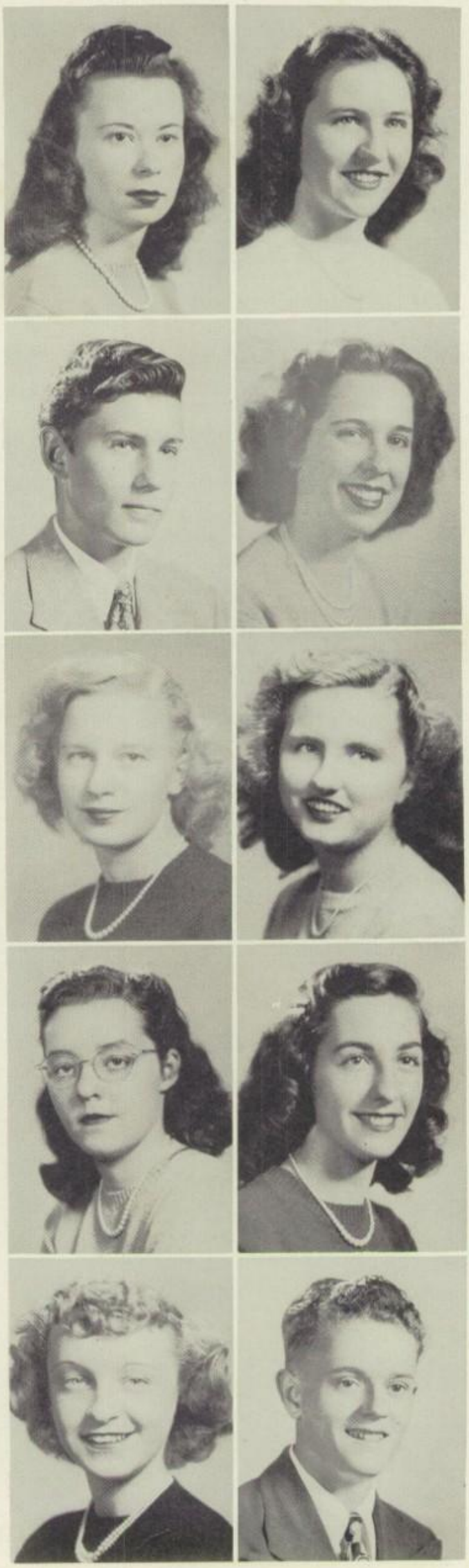

MARGARETTA HELEN STARRETT
18 Haddon Avenue
Westmont
"Shorty"
Chief Ambition: to get married and go down South
Hobbies: going out with Graham, seeing good movies, dancing
Services: None

NELLIE B. STEINHOFF
32 E. Oakland Avenue
Bettlewood
"Twig"
Chief Ambition: to go to teachers' college
Hobbies: swimming and "bike" riding
Services: Drum and Bugle Corps 3, 4; Nurse's Assistant 4; National Honor Society 3, 4; Baccalaureate and Commencement Usher 3; Hall Guard 4; "Knight" 4; Guidance 4

ALICE EMMA STOKES
186 Elm Avenue
Woodlynne
"Al"
Chief Ambition: to be a nurse
Hobbies: being with "Fletch" and the gang and Ocean City
Services: Band 2,3,4; Orchestra 2; Glee Club 2,3,4; Choir 3,4

ADELAIDE DOLORES STONE
214 Carlton Avenue
Westmont
"Dolly"
Chief Ambition: to go to Dickinson College
Hobbies: "Bill," "C.O.B.S.," and eating delicious food
Services: Class Officer 2, 3; Homeroom Officer 2, 3; Basketball 2, 3, 4; Baccalaureate and Commencement Usher 3; Board of Control 2, 3, 4; Library Club 4; National Honor Society 3, 4; Student Cabinet 3, 4; Spanish Show 3; "Knight" 4; Guidance 4; Senior Play 4

JOHN ALAN STRATTON
28 W. Haddon Avenue
Oaklyn
"Shutterbug"
Chief Ambition: to go to college or to get a job
Hobbies: photography, dancing, and dates
Services: "Colls-High News" Literary Staff 2, 3, 4; Photographer 4; "Knight" Photographer 4

JULIA ELIZABETH TAYLOR
203 Lakeview Drive
Collingswood
"Judy"
Chief Ambition: to go to college and own a convertible
Hobbies: going to Avalon, "Comets," music
Services: Colls High News 2,3,4; Swimming 2,3,4; Softball 2; Assembly Club 3,4; State Orchestra 3,4; Spanish Show 3; Orchestra 2,3,4; Hockey Manager 3,4; Office Assistant 4; Officer of Office Assistant 4; Nurse's Assistant 4; Student Cabinet 4

ISABELLE THOMPSON
1123 Walnut Avenue
West Collingswood
"Inky"
Chief Ambition: to become a secretary
Hobbies: boating, dancing, going out with "Dot"
Services: Drum and Bugle Corps 3,4

JEANNE THOMPSON
800 Belmont Avenue
Collingswood
* * * * *
Chief Ambition: to do missionary work
Hobbies: reading, eating, going places
Services: Glee Club 2,3,4; Choir 4; Cafeteria Club 2,4

ROY W. TIBBETTS
614 Center Avenue
Collingswood
"Tib"
Chief Ambition: to travel, then retire
Hobbies: dancing, girls, eating
Services: Hall Guard 3

ROBERT C. TILTON
24 Hillcrest Avenue
Collingswood
"T"
Chief Ambition: to be a successful tenor man
Hobbies: dancing, music, girls
Services: Glee Club 4

VIRGINIA ELAINE TILTON
33 W. Collings Avenue
Collingswood
"Ginny"
Chief Ambition: to go to art school
Hobbies: drawing, sewing
Services: Board of Control 2; "Knight" Staff—Art Editor 4

DORIS JEAN TONYES
104 Cambridge Road
Westmont
"T"
Chief Ambition: to become a stenographer
Hobbies: bowling, dancing, "Boll-Weevil" Club meetings
Services: Swimming 3,4

M. PAULINE TOMLINSON
316 W. Jackson Avenue
Magnolia
"Polly"
Chief Ambition: to work, then get married
Hobbies: being with George, dancing, meeting the gang
Services: Glee Club 2; Home Room Officer 3; Library Assistant 4

DONALD H. TRUAX
10 Haddon Avenue
Westmont
"True"
Chief Ambition: to become a successful alto man
Hobbies: dancing, looking for a woman, being a musician
Services: None

RAYMOND E. VALLELEY
202 White Horse Pike
Oaklyn
"Rudy"
Chief Ambition: to become an engineer
Hobbies: skating, bowling, eating
Services: Orchestra 4

JUNE 6 — BACCALAUREATE SERVICE

DAVID H. VAN NETTA, JR.
5 E. Cedar Avenue
Bettlewood
"Tracy"
Chief Ambition: to become an engineer
Hobbies: bowling, baseball, eating
Services: Baseball 3,4; Glee Club 2,4

MARGARET LOUISE VICTOR
209 White Horse Pike
Oaklyn
* * * * *
Chief Ambition: to have a good paying job
Hobby: sewing
Services: Glee Club 2,3,4; Jr. Red Cross 3,4; National Honor Society 4

DOMINICK VIGNOLA
1106 Haddon Avenue
Collingswood
"Pal"
Chief Ambition: to become a photo-engraver
Hobbies: playing football, basketball, and "I. I. F."
Services: Football, 3,4; Basketball 3,4

ELIZABETH MARION VOGEL
11 W. Wayne Terrace
Collingswood
"Betty"
Chief Ambition: to go to California
Hobbies: drinking milk shakes, going with Dot, movies
Services: Hall Guard 4

CLAIRE VIRGINIA WALLS
26 Summerfield Avenue
Collingswood
* * * * *
Chief Ambition: to attend business school
Hobbies: swimming, dancing, and skating
Services: None

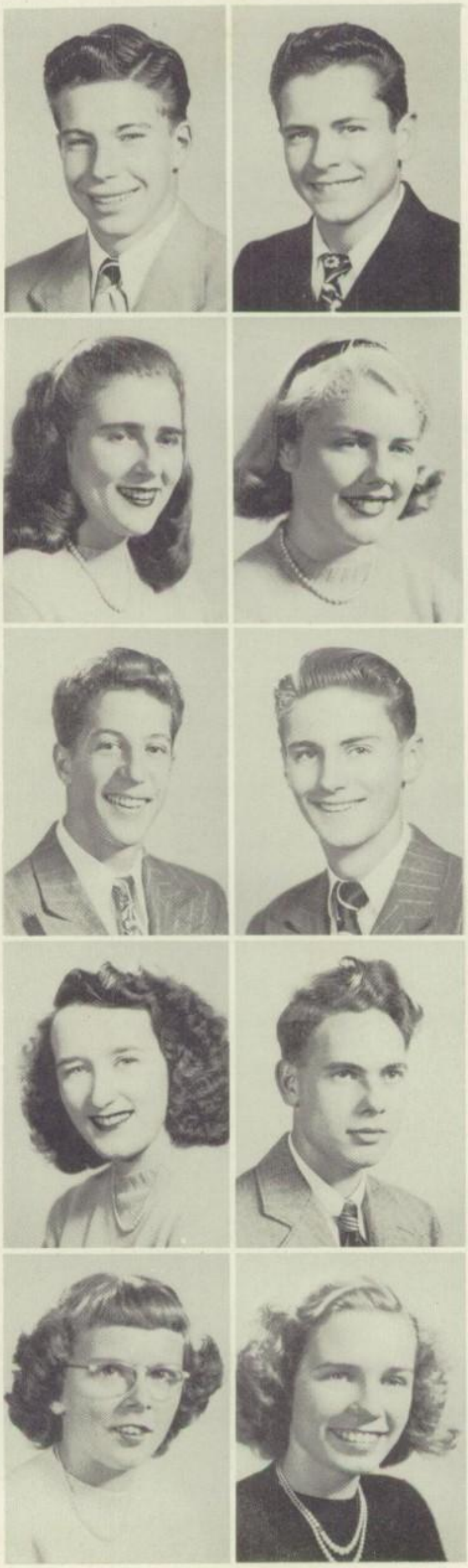

DAVID WATSON
24 Harding Avenue
Oaklyn
"Wats"
Chief Ambition: to go to Vassar with "Ed"
Hobbies: dancing, and "messing around"
Services: Football 2

ELEANOR WATSON
123 Frazer Avenue
Collingswood
* * * * *
Chief Ambition: to go to college
Hobbies: playing the fiddle, horseback riding
Services: Glee Club 2,3,4; School Orchestra 2,3,4; State Orchestra 4

ARNOLD KARL WEBER, JR.
206 Harding Avenue
Collingswood
"Web"
Chief Ambition: to attend law school
Hobbies: listening to "Satchmo" Armstrong, "Gophers," playing baseball
Services: Jr. Red Cross 2; "Knight" Staff 4; Swimming 3; Choir 2,3,4; State Chorus 4; Senior Play 4

EARL WELLS
127 Emerald Avenue
Westmont
* * * * *
Chief Ambition: to be a butcher or C. P. A.
Hobbies: eating, working, playing pin ball machines
Services: Archery 3,4

BERNICE MARIE WENDELL
79 Melrose Avenue
Westmont
"Bunny"
Chief Ambition: to be a success in a secretarial position
Hobbies: dancing, going with the "J's," music
Services: Drum and Bugle Corps 3,4; Jr. Red Cross 2; Tennis 4; Colls High News 3,4; Colls High News Head Typist 4; Glee Club 2,3,4

KATHERINE L. WHITE
512 Richey Avenue
West Collingswood
"Kass"
Chief Ambition: to attend college and to be successful and happy
Hobbies: dancing, having a good time, sports
Services: Hockey 2, 3, 4; Basketball 2; Softball 2; N. H. S. 3, 4; Board of Control 2, 3; News 2, 3, 4; Editor-in-Chief 4; Assembly Club 3, 4; Library Club Officer 4; Baccalaureate and Commencement Usher 3; P. T. A. 3

SAMUEL THOMAS WHITE, JR.
256 Woodlawn Avenue
Collingswood
"Sam"
Chief Ambition: to attend college
Hobbies: playing the fiddle and "sax," listening to hot jazz, "Gopher" meetings
Services: Orchestra 2; Glee Club 2,3,4; Choir 2,3,4; Football 3,4; National Honor Society 3,4; Boys' Ensemble 4

ROBERT E. WILLIAMS
33 Virginia Avenue
Collingswood
"Bob"
Chief Ambition: to take a trip to Boston to start a singing career
Hobbies: listening to recordings, singing, Phyllis Klessel
Services: Baseball 3,4; Choir 3,4; Band 3,4; State Chorus 3,4; Boys' Ensemble 4

THOMAS HENRY WILLIAMS, JR.
241 Haddon Avenue
Collingswood
"Tom"
Chief Ambition: to enter the service
Hobbies: "A. R. L.," bank steps, pocket billiards
Services: Class President 2, 3; Cabinet 2, 3, 4; Assembly Club 2, 3, 4; President 4; Baccalaureate and Commencement Usher 3; Home Room Officer 2, 3, 4; N. H. S. 3, 4; President 4; Board of Control 2, 3, 4

RODNEY WISHART
208 Woodlawn Terrace
Collingswood
"Rod"
Chief Ambition: to buy a new car and to go to California
Hobbies: going to dances, girls, "messing around"
Services: None

JOAN WITHERS
10 Cooper Street
Westmont
"Diz"
Chief Ambition: to be a secretary
Hobbies: bowling, dances, "Boll-Weevil" Club meetings
Services: None

KATHERINE ANN WOLINSKI
2504 Fourth Avenue
Woodlynne
"Kass"
Chief Ambition: to get a good job and to be happy
Hobbies: eating, reading, having fun
Services: Colls High News Staff 2,3,4; Softball 3,4; Cafeteria 3,4

FRANK YANNETTE
115 E. Knight Avenue
Collingswood
* * * * *
Chief Ambition: to make a million dollars
Hobbies: bowling, horseback riding
Services: None

ANN MARIE ZENOBI
223 Parker Avenue
Woodlynne
"Ann"
Chief Ambition: to become a model or to be a nurse
Hobbies: skating, dancing, horseback riding
Services: Nurse's Assistant 4; Majorette 3,4

WARREN ZINN
13 E. Ormond Avenue
Bettlewood
"Zinny"
Chief Ambition: to go into police work
Hobbies: working, playing baseball
Services: Glee Club 2,3

JUNE 10 — COMMENCEMENT

CAROL LEE
135 Cedar Avenue
Woodlynne

* * * * *

Chief Ambition: to be a missionary
Hobbies: playing the piano, church work
Services: None

DORIS MARY WOOD
627 Hunter Street
Gloucester
"Dorie"
Chief Ambition: to be a good secretary.
Hobbies: dancing, going around with Pauline, "Dot," and the gang.
Services: Library Assistant 3, 4; Colls-High News Typist 3, 4.

DANIEL JOSEPH VENTROLA
417 Woodlawn Avenue
Collingswood
"Dan"
Chief Ambition: to be an aeronautical engineer.
Hobbies: playing clarinet and saxophone.
Services: None

HIGHEST HONORS

KARL DORSCHU
MARILYN RUTH FISHER
PHYLLIS M. KLESSEL
WARREN ALLEN MULLE
HELEN PURO
ADELAIDE DOLORES STONE
KATHERINE L. WHITE

HONORS

GERALD S. EICHELBERGER
CARMELLA O. GALASSO
RODMAN T. JOHNSON
DOROTHY ANN PULTZ
BARBARA RAPP
ELIZABETH RUTH FARNATH
WILLIAM BARTH
RUTH WAYNE DAMBLY

THE JUNIORS STAND AND WAIT

PICTURED ABOVE are the officers and advisor of the Class of 1949. FIRST ROW, LEFT TO RIGHT: Jane Bleming, secretary; Olive Onofri, treasurer; Marjorie, Heacock, corresponding secretary. SECOND ROW: Theodore Narleski, president; Charles MacCaslin, advisor; Robert Purbeck, vice president. TO THE RIGHT are pictured Nan Keenan and Walt Baker, Class Comedians. TO THE LEFT are pictured the Typical Juniors. They are Sonja Barth and Sherwood Joy.

The juniors, who will lead the parade of classes next year, have just finished a year sparkling with events. They have presented two informal dances, one in October and another in January; they sponsored the selling of the school jewelry last fall; they elected competent class officers; they voted for their "Who's Who"; they had fun and success.

Mr. Charles McCaslin capably advises the junior class, whose officers are president, Theodore Narleski; vice president, Robert Purbeck; secretary, Jane Bleming; corresponding secretary, Marjorie Heacock; and treasurer, Olive Onofri. A Board of Control consisting of two members from each homeroom meets frequently to plan and discuss class activities with their officers.

In a secret "Who's Who" ballot conducted by "The Knight", the juniors elected their classmates to the following positions: easiest to look at, Jane Bleming and Richard Preston; best athletes, Olive Onofri and Gordon Leslie; class comedians, Nan Keenan and Walter Baker; typical juniors, Sonja Barth and Sherwood Joy; and best dancers, Barbara Ferguson and Anthony Tate.

Best wishes for a happy and successful senior year from the class of 1948!

HOME ROOM 15
FIRST ROW, LEFT TO RIGHT: A. Ashworth, J. Robertson, L. Simons, R. Dischert, E. Kelly, M. Kronberger, N. Wightman, B. Cocker, J. Glynn. SECOND ROW, LEFT TO RIGHT: A. Moffett, A. Kohler, L. Churchill, D. Ballinger, B. Oehlers, L. Rugart, E. Janvier, P. Maxwell, W. Clifford. THIRD ROW, LEFT TO RIGHT: G. Bader, S. Nodder, C. Geiger, B. Esoda, G. Horneff, J. Stackhouse, A. Perrella.

THE JUNIORS

The smiling couple at the LEFT are Olive Onofri and Gordon Leslie, chosen best athletes by the members of the junior class.

HOME ROOM 26
FIRST ROW, LEFT TO RIGHT: B. Clarke, F. Nightengale, J. Meister, S. Schwartz, G. Tiedeken, J. Kleinschmidt, J. Mangle, E. Burchill, B. Potter. SECOND ROW, LEFT TO RIGHT: C. Heverly, A. Vollmer, R. Miller, D. Kincaid, E. Deering, T. Shannon, F. Irwin, F. Smith, A. Weldon. THIRD ROW, LEFT TO RIGHT: R. Parmelee, C. Pierson, R. Murphy, S. Bishop, R. Munroe, W. Wotring.

HOME ROOM 20
FIRST ROW, LEFT TO RIGHT: D. Hope, J. Keenan, B. Cheesman, C. Hesser, I. Boileau, J. Mitchell, N. Fowler, R. McClury, B. Lynch. SECOND ROW, LEFT TO RIGHT: E. Smith, J. Rush, H. Sheetz, N. Pile, R. Higbee, B. Robinson, M. Green, D. Stroehle, A. Thilo, A. Tate. THIRD ROW, LEFT TO RIGHT: R. Heeneke, N. Tratta, E. Hiemer, D. Jones, N. McHenry, B. Smith, A. Shaeffer.

HOME ROOM 29
FIRST ROW, LEFT TO RIGHT: G. Pollack, M. Bush, S. Mueller, J. Walters, S. Robinson, E. Lofft, M. Patterson, D. Beasley, D. Robertson. SECOND ROW, LEFT TO RIGHT: T. Jennings, B. Rose, N. Keenan, J. Seningen, E. Green, S. Ward, J. Selby, N. Leap, W. Sharer. THIRD ROW, LEFT TO RIGHT: R. Schdoeder, L. Hornberger, C. Heimbach, G. Drummond, D. Pettit, S. Joy, C. Funk.

HOME ROOM 31
FIRST ROW, LEFT TO RIGHT: J. MacClaskey, W. Chadwick, S. Dusenburg, D. Di Antonio, R. Leise, L. Nizak, A. Middleton, J. Davis, R. Marshall. SECOND ROW, LEFT TO RIGHT: C. Urban, J. Butterfoss, C. O'Brien, J. Hench, J. Painter, B. Fink, L. Ford, D. Bowden, A. Paolini. THIRD ROW, LEFT TO RIGHT: R. Post, H. Wintling, N. Spear, R. Scudder, B. Fry, K. Justheim, N. Mitzker, R. Preston.

THE JUNIORS

The good looking couple pictured at the LEFT are Jane Bleming and Richard Preston, voted "easiest-to-look-at", among the juniors.

Pictured at the RIGHT are the two best dancers of the junior class, Barbara Ferguson and Anthony Tate.

HOME ROOM 30
FIRST ROW, LEFT TO RIGHT: R. Annich, R. Miller, J. Calloway, D. Walstin, T. Crist, P. Duffy, M. DiLullo, M. Ladik, L. Cooper. SECOND ROW, LEFT TO RIGHT: C. Cosgrove, L. Newcomb, J. Low, O. Onofri, E. Adler, E. Crook, B. Ferguson, W. Baker, L. Dager, H. Conover. THIRD ROW, LEFT TO RIGHT: T. Baker, G. Cranmer, F. Fluhrer, W. Dare, N. Davis, E. Lattanzi, W. Brewin.

HOME ROOM 36
FIRST ROW, LEFT TO RIGHT: S. Barth, M. Buckley, B. Diemer, J. Ford, D. Selby, E. Carr, E. Wagner, N. Ciuni, R. Coigne. SECOND ROW, LEFT TO RIGHT: J. Hickman, J. Fogg, J. Pultz, B. Wickes, L. Giberson, H. Cutler, J. Tavani, G. Jennings, M. Heacock. THIRD ROW, LEFT TO RIGHT: V. DeLisle, J. Grigo, B. Randall, J. Wilson, D. Furlow, J. Stotzner, G. Williams, M. Taylor.

HOME ROOM 32
FIRST ROW, LEFT TO RIGHT: D. Melick, N. Spangler, D. Martin, J. Kampmeyer, M. Deuter, M. Laman, L. Zering, E. Townsend, M. Ziemianck. SECOND ROW, LEFT TO RIGHT: J. Deith, P. Brandt, J. Pasker, J. Reed, D. Crate, I. Wooley, G. McClure, R. Purbeck, F. Boughton. THIRD ROW, LEFT TO RIGHT: T. Narleski, J. Hankins, G. Leslie, W. Blankly, W. Arndt, R. Walter, D. Kennedy.

HOME ROOM 35
FIRST ROW, LEFT TO RIGHT: J. Pund, C. Hill, R. Mund, J. Beck, J. Gehrke, I. Moores, J. Bleming, J. Weatherby, E. Martin. SECOND ROW, LEFT TO RIGHT: E. Vekony, R. Shultz, L. Nicholas, F. Pierce, R. Jones, R. Buchanan, W. Feather, R. Divis. THIRD ROW, LEFT TO RIGHT: J. Dalton, J. Machulsky, H. Lindeborn, P. Holloway, E. Schaaf, B. Eichmann, J. Buhrman, A. Addiego, L. Sassa.

HOME ROOM 40
FIRST ROW, LEFT TO RIGHT: N. Santamaria, M. Kershaw, C. Addiego, L. Starrett, D. Wilcox, E. Hegarty, P. Hauck, S. Spade, J. Dougherty. SECOND ROW, LEFT TO RIGHT: A. Heinz, G. Sharp, R. Bause, O. Piper, D. Schmoll, M. Keemer, G. Born. THIRD ROW, LEFT TO RIGHT: E. Preston, A. Robinson, E. Mcglinchey, E. Henry, S. Robbins.

THE SOPHOMORES MARK TIME

PICTURED ABOVE are the sophomore class officers and sponser. FIRST ROW: Edwin Smith, president; Miss Marion Merwin, sponser; Jean Campbell, vice-president. SECOND ROW: Elynor Homan, secretary; and Doris Gurskey, treasurer.

To the LEFT are the sophomore class athletes—Barbara Seybold and "Larry" Schuman.

To the RIGHT are Jean Sykes and Gerry Groeber—sophomore class clowns.

The Class of 1950 anxiously awaits the chance to lead the parade of classes. Although the sophomores bring up the rear of the parade, their activities have kept them busy throughout the year. They have sponsored two informal dances, "A Winter Wonderland" in December and a March dance. During May the yearly trip to the Philadelphia Zoo was taken.

Miss Marion Merwin directs the sophomore class, whose officers are Edwin Smith, president; Jean Campbell, vice-president; Elynor Homan, secretary; and Doris Gurskey, treasurer. Besides these class officers the sophomores have a Board of Control which meets often to plan and discuss class activities.

The Sophomore Who's Who was conducted by "The Knight" last fall. The results are as follows: best looking sophomores are Doris Shubert and Donald DeMartin; best athletes are Barbara Seybold and Lawrence Schuman; class clowns are Jean Sykes and Gerry Groeber; most likely to succeed are Jean Campbell and Robert Brewin; and most popular are Elynor Homan and Edwin Smith.

The Class of 1948 wishes the class of 1950 the best of luck and success at Collingswood High.

HOME ROOM 12
FIRST ROW, LEFT TO RIGHT: J. Lyons, B. Thompson, J. Robertson, E. Brandenstein, H. Hermann, J. Diefendorf, M. Godshall, D. Victor, R. DiMingo. SECOND ROW, LEFT TO RIGHT: E. Parker, F. Perry, D. Medvene, J. Pawlowski, M. Duff, J. Zauzner, B. Jackson, B. Bull, M. Hachtel, R. Neibart, R. Paulley. THIRD ROW, LEFT TO RIGHT: R. Deniken, A. Machulsky, R. Donnelly, P. Lynch, E. Heitler, W. Bozarth, L. Barber, F. Kelly, E. Bertholet.

THE SOPHOMORES

Shown at the LEFT are the most popular members of the sophomore class, Elynor Homan and Edwin Smith, chosen by their classmates.

HOME ROOM 10
FIRST ROW, LEFT TO RIGHT: S. Brusco, B. Noll, C. Slacum, B. Lynch, S. Arthur, J. Shaffer, G. Davis, H. Jones, J. Thompson. SECOND ROW, LEFT TO RIGHT: C. Wall, N. Rebel, E. Lees, F. Hanling, R. Yoder, J. Pentz, R. Kennedy, H. Jackson, H. Knause, R. Carvelli, M. Sheridan. THIRD ROW, LEFT TO RIGHT: F. Ewing, R. Hillegas, E. Kline, F. Cranston, R. Louderback, G. Schankin, R. Brewin, C. Taylor, J. Fuller, R. McClintock.

HOME ROOM 11
FIRST ROW, LEFT TO RIGHT: E. Falkenstein, A. Craig, B. Raynor, G. Reichley, J. Sykes, M. Murphy, S. McGunnigle, J. Sharp, E. Olsen. SECOND ROW, LEFT TO RIGHT: W. Gellien, J. De Milto, F. Johnson, E. Bell, M. Eisele, J. Dargan, D. Robertson, J. Baxter, D. Babish, T. Homan, J. Fox. THIRD ROW, LEFT TO RIGHT: R. Bailey, E. Dailey, A. Sharpe, S. Wheeler, T. McNutt, W. Lowe, W. Seitz, D. DeMartin, R. Watkins.

HOME ROOM 13
FIRST ROW, LEFT TO RIGHT: M. Miller, G. Smith, J. Taylor, M. McIntyre, B. Bossom, J. Conrad, B. Rogers, D. Zimmerman, J. Knecht. SECOND ROW, LEFT TO RIGHT: J. Stocker J. McMahon, T. Pidgeon, J. Beddall, N. Kelly, A. Scull, J. Gaffney, G. Scott, D. Vernon. THIRD ROW, LEFT TO RIGHT: B. Young, G. Vogel, J. Oorlog, N. Wohlken, R. Slegel, J. Taylor, R. Schmitz, H. Agnew.

THE SOPHOMORES

The couple shown at the LEFT are Jean Campbell and Robert Brewin, chosen most-likely-to-succeed by the class of 1950.

HOME ROOM 14
FIRST ROW, LEFT TO RIGHT: L. Cutler, N. Carroll, V. Fisher, J. Caruthers, B. Seybold, J. Andrews, D. D'Avella, J. Weldy, F. Finnerty. SECOND ROW, LEFT TO RIGHT: R. Carvelli, R. Sturgis, J. Getts, S. Cowen, J. Eastlack, B. Deal, E. Harley, B. Wood, E. Butler, W. Ziegler. THIRD ROW, LEFT TO RIGHT: H. Radey, R. Henderson, S. Ferris, N. Hughes, A. Cranston, W. Robinson, H. Sprachland, B. Harris, H. Collins, H. Wightman.

HOME ROOM 18
FIRST ROW, LEFT TO RIGHT: J. Campbell, J. Glann, I .Kohler, K. Dailey, M. Matlison, A. O'Toole, D. Gorman, G. Pettengill, I. Gibson. SECOND ROW, LEFT TO RIGHT: L. Warren, R. Burns, R. Hessert, F. Goodwin, J. Mann, M. Warnick, J. Hammell, G. Douglas, E. Griffeths, J. Luvinsky, G. Groeber. THIRD ROW, LEFT TO RIGHT: S. Capinas, R. Kuhn, A. Steinhoff, W. Lovett, W. Misselwitz, W. Kester, S. Brandon, D. McBride, R. Heilig, I. Blank.

HOME ROOM 19
FIRST ROW, LEFT TO RIGHT: D. Weir, S. Garris, D. Kramer, C. Matthews, C. Loeble, E. McMurray, G. McLaughlin, R. Scriboni, C. McKendry. SECOND ROW, LEFT TO RIGHT: J. Albertson, R. Baume, M. Fox, M. Hopkins, F. Jenkins, R. Ford, L. James, K. Raichle, G. Orsatti, T. Laricy. THIRD ROW, LEFT TO RIGHT: H. Daily, W. Mercer, W. Palmer, J. Holcombe, L. Schuman, J. Sinton, D. Jenkins, P. Perkins, G. Paolini, R. Schwartz.

HOME ROOM 21
FIRST ROW, LEFT TO RIGHT: J. Fleming, M. Wilkens, J. Walls, R. Watt, E. Homan, D. Graham, B. Livingston, M. Hughes, D. Deane. SECOND ROW, LEFT TO RIGHT: S. Thompson, E. Christie, D. Headland, L. Baldassare, D. Straley, V. Myers, I. Davis, S. Lenox, J. Sheridan, E. Richmann, E. Finnegan. THIRD ROW, LEFT TO RIGHT: B. Whiteman, R. Ward, J. Wotring, F. Shackelford, M. Cusick, M. Belz, J. Jones, B. Levine, J. Rogers.

The good looking couple shown at the RIGHT are Donald DeMartin and Doris Shubert, chosen the best looking members of the sophomore class.

HOME ROOM 23
FIRST ROW, LEFT TO RIGHT: M. Schmidt, H. De Cou, D. Gurskey, D. Shubert, M. Moran, W. Thomson, M. Higgins. SECOND ROW, LEFT TO RIGHT: W. Stockton, G. Van Newenhizen, V. Steward, J. Frank, J. Copeland, B. Sharpe, P. Robertson, K. Geist, W. Haworth, E. Smith, E. Wallace. THIRD ROW, LEFT TO RIGHT: R. Fogarty, W. Price, R. Rapp, E. Taylor, R. Gerhard, L. McGee, H. Corriston, W. Bantle, R. Kramer, L. Harwood, P. Tavani, R. Smith, J. Knellwolf.

COLLINGSWOOD
HIGH SCHOOL

CAMPUS
COVER